

EXISTING GROUND FLOOR PLAN
SCALE BAR 1:50 @ A1

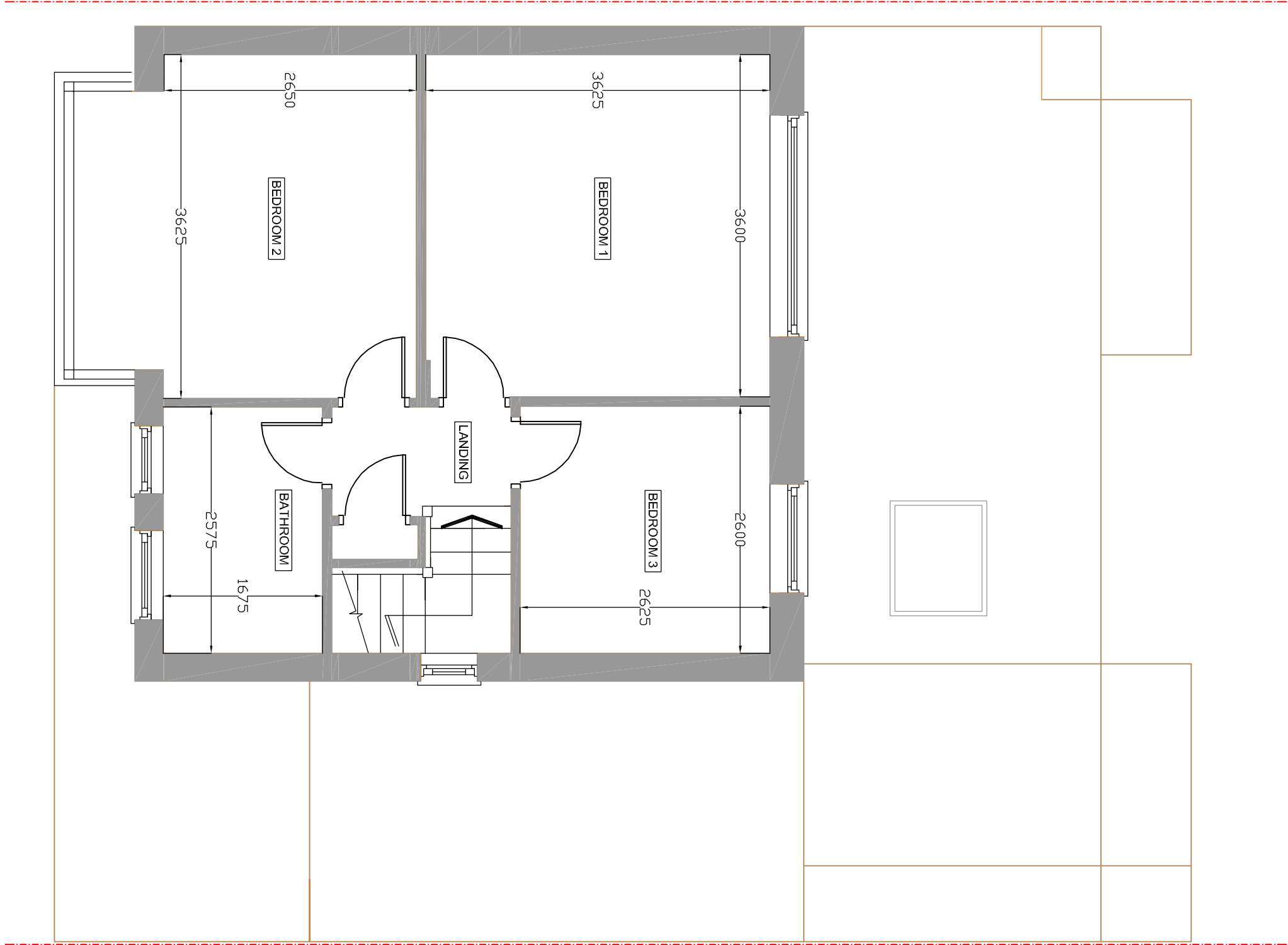

EXISTING FIRST FLOOR PLAN
SCALE BAR 1:50 @ A1

GENERAL NOTES:

THIS DRAWING IS NOT TO BE USED. THE MAIN CONTRACTOR IS RESPONSIBLE FOR THE ACCURACY OF THE INFORMATION PROVIDED. THE DRAWING IS FOR INFORMATION ONLY AND DOES NOT REPRESENT A CONTRACT. ANY DISCREPANCIES REPORTED TO COWSWOD RESIDENTIAL DESIGN LTD AT ONCE. ANY CONSTRUCTION WORK CARRIED OUT PRIOR TO OBTAINING THE NECESSARY APPROVALS IS ENTIRELY AT THE HOUSEHOLD CONTRACTOR'S RISK. ALL BUILDING WORK IS TO BE CARRIED OUT TO THE SATISFACTION OF THE LOCAL AUTHORITY AND BUILDING CONTROL OFFICER, AND IN ACCORDANCE WITH CURRENT BUILDING REGULATIONS, AND AS SUCH ANY UNEXPECTED BUILDING WORKS THAT MAY BE REQUIRED ON SITE. THE MAIN CONTRACTOR SHALL BE ENTIRELY RESPONSIBLE FOR THE SECURITY, INTEGRITY AND STABILITY OF THE BUILDING SITE DURING THE WORKS DURATION. THIS DRAWING IS THE COPYRIGHT OF COWSWOD RESIDENTIAL DESIGN LTD. THIS DRAWING MAY NOT BE COPIED BY ANY THIRD PARTY WITHOUT PRIOR PERMISSION.

REVISION	DESCRIPTION	DATE	BY

Cotswold Residential Design Ltd

Office Office: 14 Station Crescent, Oxfordshire, OX1 1LE, UK E: info@cotswoldresidential.co.uk	
Telephone: 01865 328 1111 E: info@cotswoldresidential.co.uk	
DRAWING TITLE: EXISTING FLOOR PLANS SITE ADDRESS: 80 HOLYAKE CRESENT, OCKENHAM, UNIT 80	
SCALE: 1:50 @ A1	DRAWN BY: MB
DATE: 04.04.23	
DRAWING NO: HDV-LV-01	