

Existing rear elevation

scale 1:100

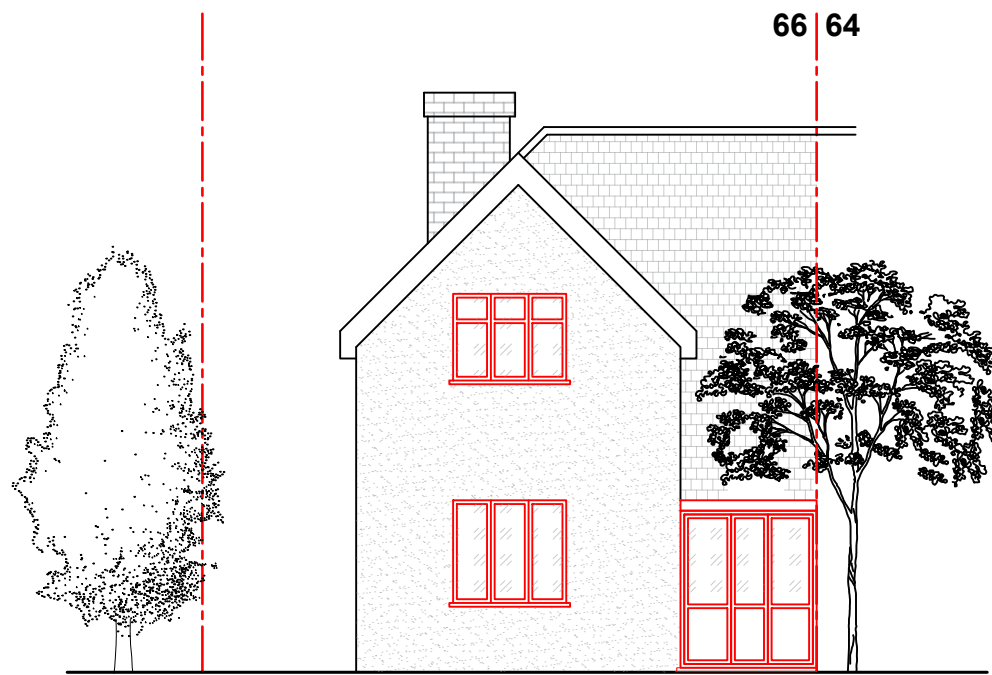

Existing front elevation

scale 1:100

Front of 66 Hercies Road

**GENERAL**  
ANY DISCREPANCIES ARE TO BE POINTED TO THE ARCHITECT. THE ARCHITECT IS NOT LIABLE FOR ANY FAULTS NOT RAISED,(RE)USING THE DRAWINGS WITHOUT ARCHITECTS' CONSENT IS THEFT OF INTELLECTUAL PROPERTY.

-Do not scale this drawing. Use figured dimensions only. Any dimensions taken from CAD files are to be verified against figured dimensions or by RPS. -This drawing must be read in conjunction with all relevant Architects, Engineers, Specialist Manufacturers and Contractors drawings and Specifications. -Any differences arising between these documents and/or variations between drawings and site conditions are to be referred to the Architect and Engineers. -All work is to be carried out in accordance with Health & Safety Regulations and to the full approval of the Planning Supervisor. -The Contractor must check and verify all dimensions before commencing work and report any discrepancies to the Architect and Engineers. -The positions of services, plant or apparatus where shown on this drawing are indicative and reference should be made to the Specialist Consultants drawings for actual details. The Contractor to take all necessary precautions to establish the location of buried services and obstructions prior to commencing excavations. All proprietary materials are to be installed in accordance with the manufacturers specification and recommendations.

**Stairs**  
going - 250mm, max. riser - 200mm & angle-42° min 2m head room to be provided above stairs. tapered going width to be 50mm handrail to be provided on side of stairs, 900mm above stair pitch. width 800mm 900mm high guarding to be provided around open stair wells and shall be spaced to ensure that a 100mm sphere cannot pass through any opening in the guarding. new hand railing to extend 300mm either end of new stair case

**Doors**  
all ground floor doors to have min. 775mm clear opening. new flat entrance doors to be fd30s fitted with self closing devices and intumescent strips, internal doors to be fd20 fitted with self closing devices.

**Windows**  
windows to be double glazed in a upvc frame with min. 16mm space between panes. all new glazing to be 'low-e' glass (en = 0.15) all new windows to maintain a u value of 1.6 w/m<sup>2</sup> k all windows within habitable rooms to have opening window for escape and ventilation, min. opening size 450mm wide x 730mm high (min. 0.33m<sup>2</sup>) first floor sill heights to be 800mm & max. 1100mm above floor level (ex. windows to be replaced as necessary)

CLIENT

Mr. Wiji Gorwara

PROJECT LOCATION

66 Hercies Road, UB10 9NB  
Hillingdon, London

DRAWING TITLE

Existing Front and  
Rear elevation

SCALE

1:100 / A3

DATE

January - 2022

DRAWING NO. REV.

01ELF

DRAWN

TAHER

Floor plan it, design and build

152 – 160 Kemp House,  
City Road , Londn EC1  
Email: [Info@floorplanit.co.uk](mailto:Info@floorplanit.co.uk)  
[WWW.FLOORPLANIT.CO.UK](http://WWW.FLOORPLANIT.CO.UK)  
TEL: 07704203080

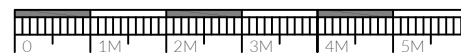

NOTE: ALL PROPOSED  
MATERIALS TO MATCH  
EXISTING

Proposed front elevation

scale 1:100

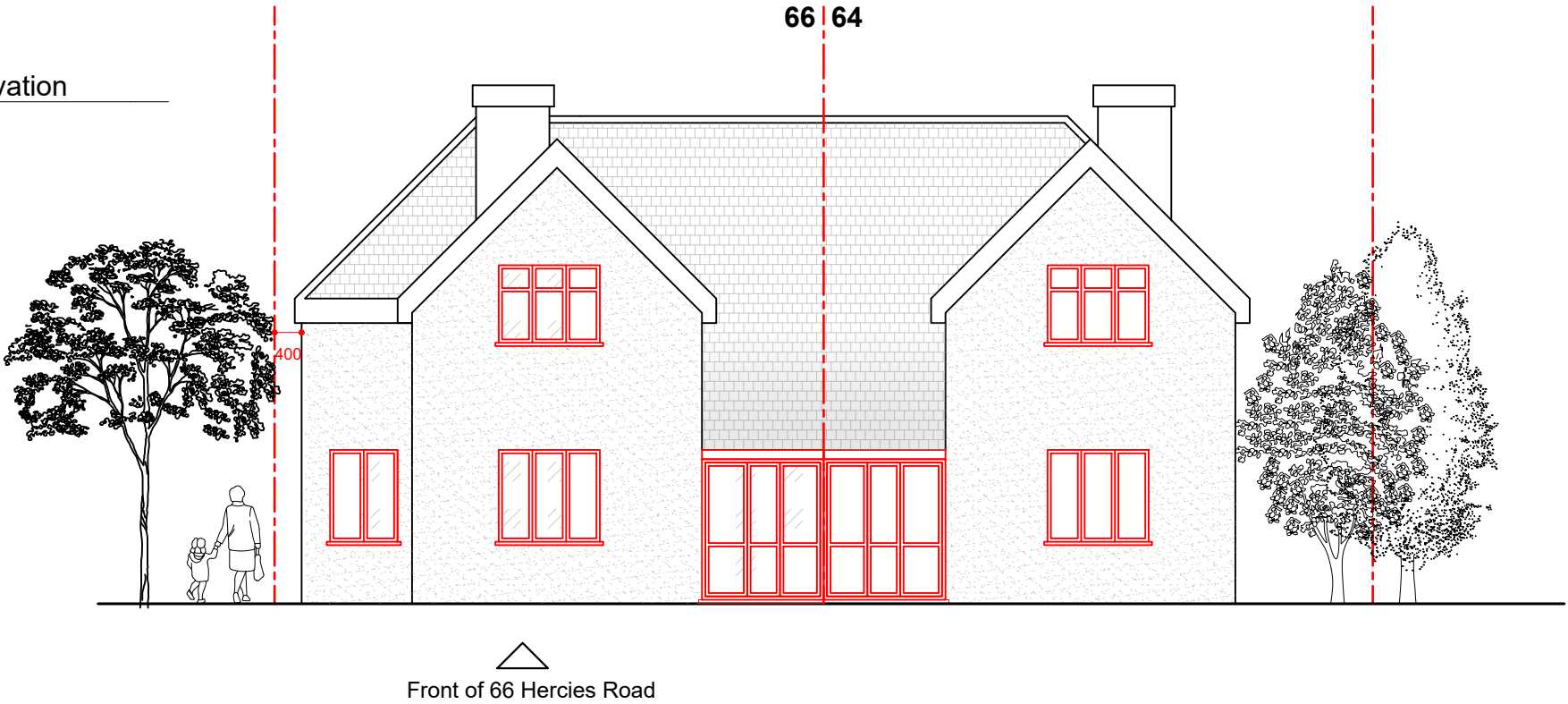

64 66

Proposed rear elevation

scale 1:100



CLIENT

Mr. Wiji Gorwara

PROJECT LOCATION

66 Hercies Road, UB10 9NB  
Hillingdon, London

SCALE

1:50 / A3

DRAWING NO. REV.

01ELS

DATE

January - 2022

DRAWN

TAHER

Floor plan it, design and build

152 – 160 Kemp House,  
City Road , Londn EC1  
Email: Info@floorplanit.co.uk  
WWW.FLOORPLANIT.CO.UK  
TEL: 07704203080

DRAWING TITLE

Proposed Front and  
Rear elevation

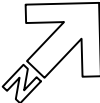

NOTE: ALL PROPOSED  
MATERIALS TO MATCH  
EXISTING

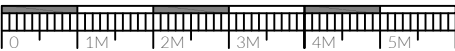

Proposed West facing Side elevation

scale 1:100

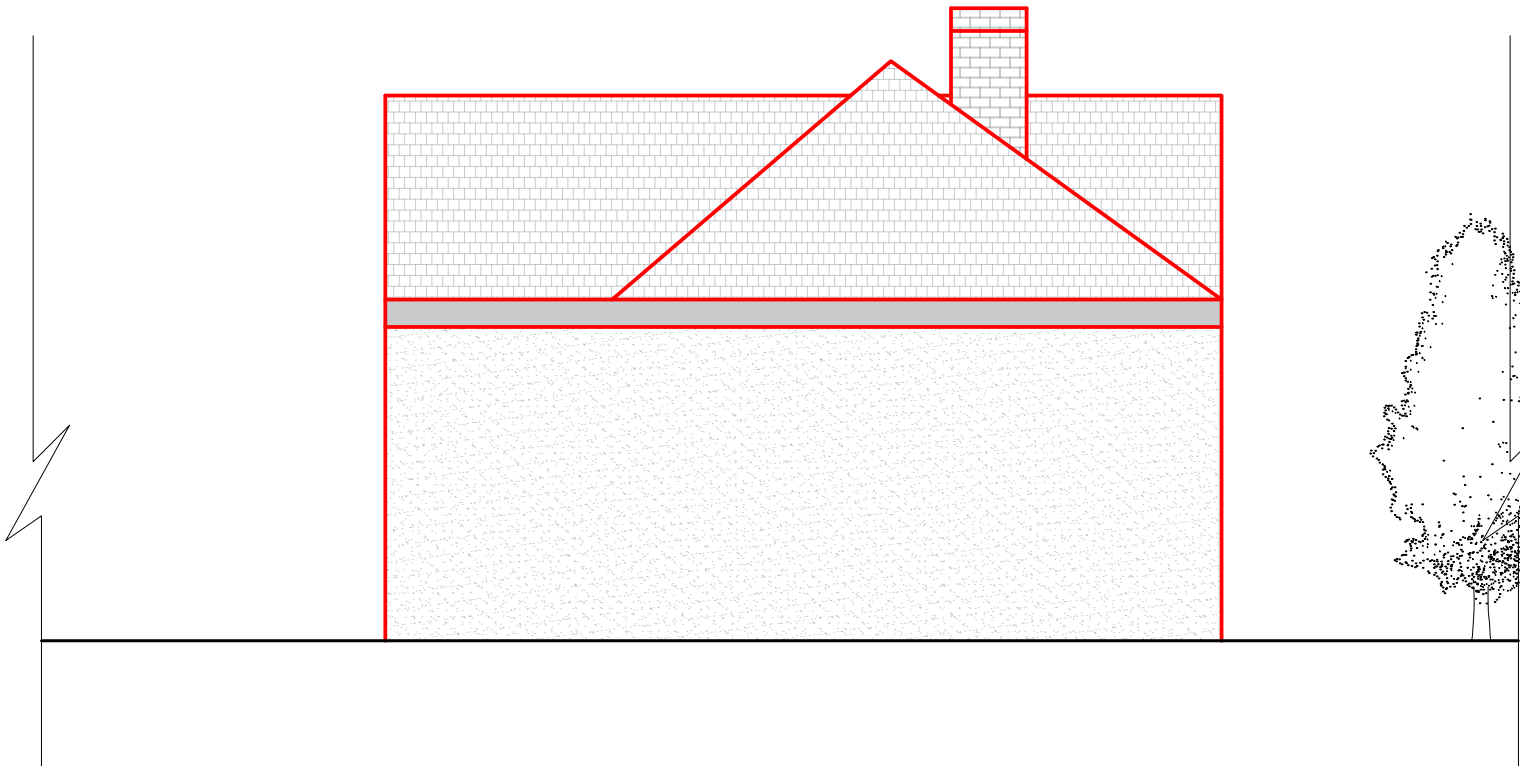

Existing West facing Side elevation

scale 1:100

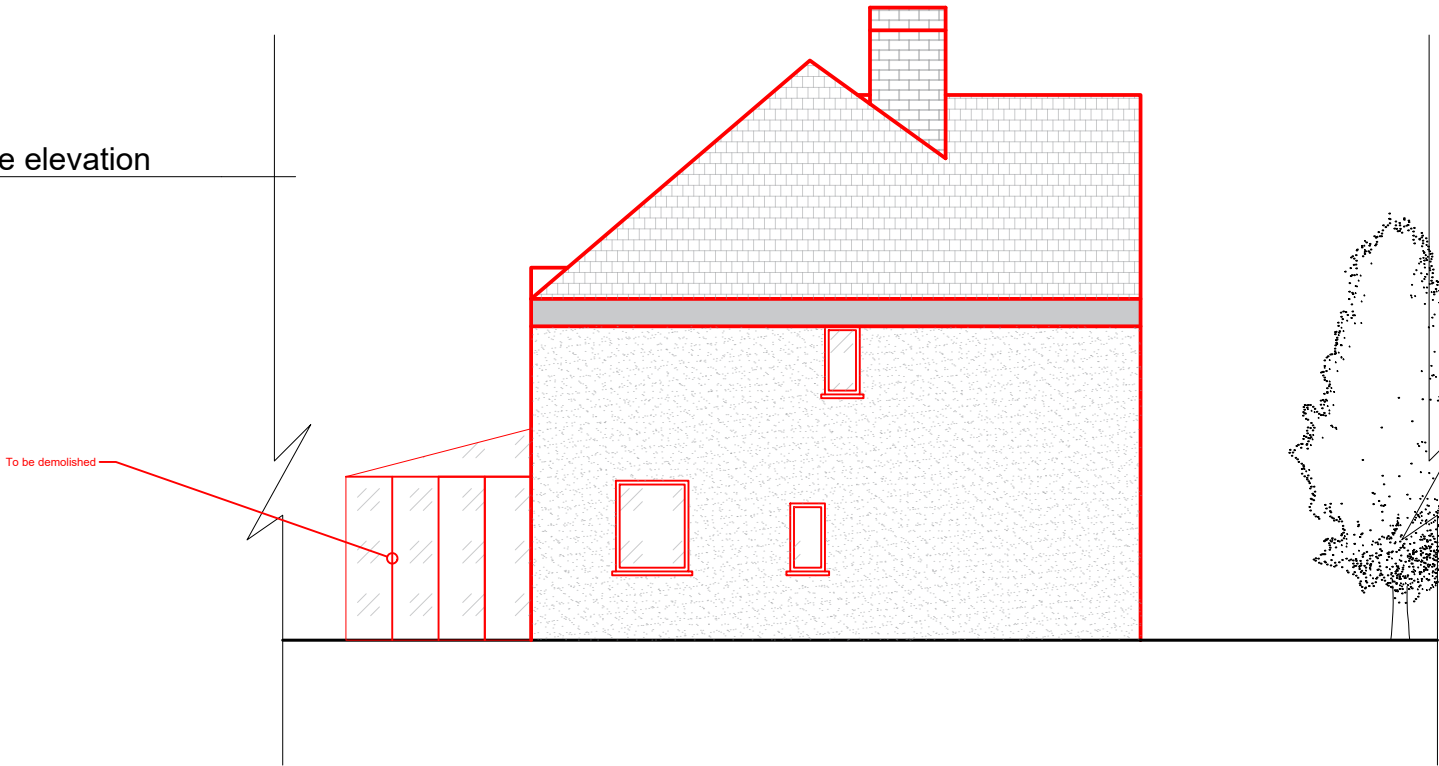

CLIENT

Mr. Wiji Gorwara

PROJECT LOCATION

66 Hercies Road, UB10 9NB  
Hillingdon, London

SCALE

1:100 / A3

DRAWING NO. REV.

01RP

DATE

January - 2022

DRAWN

TAHER

Floor plan it, design and build

152 – 160 Kemp House,  
City Road , Londn EC1  
Email: Info@floorplanit.co.uk  
WWW.FLOORPLANIT.CO.UK  
TEL: 07704203080

DRAWING TITLE

Existing & Proposed Side elevation



NOTE: ALL PROPOSED  
MATERIALS TO MATCH  
EXISTING

Existing ground floor  
scale 1:100

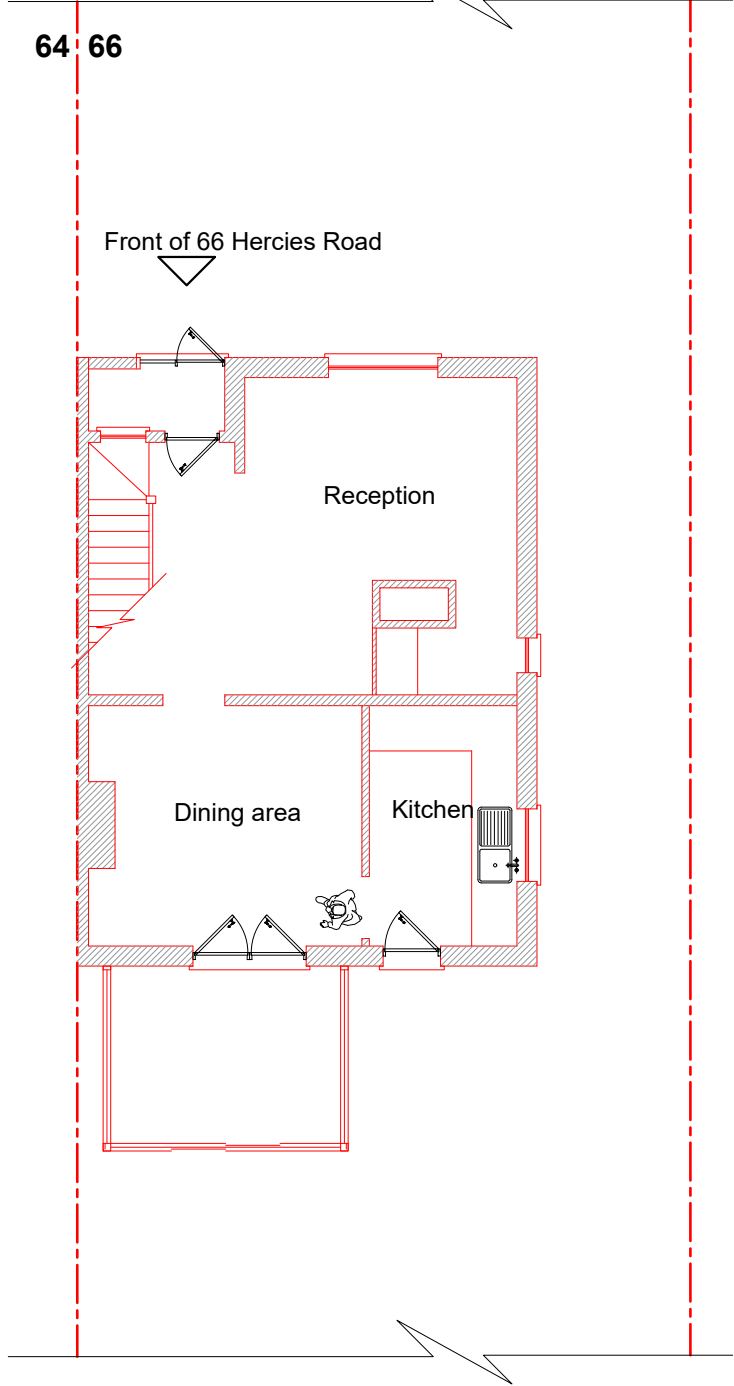

Existing first floor  
scale 1:100

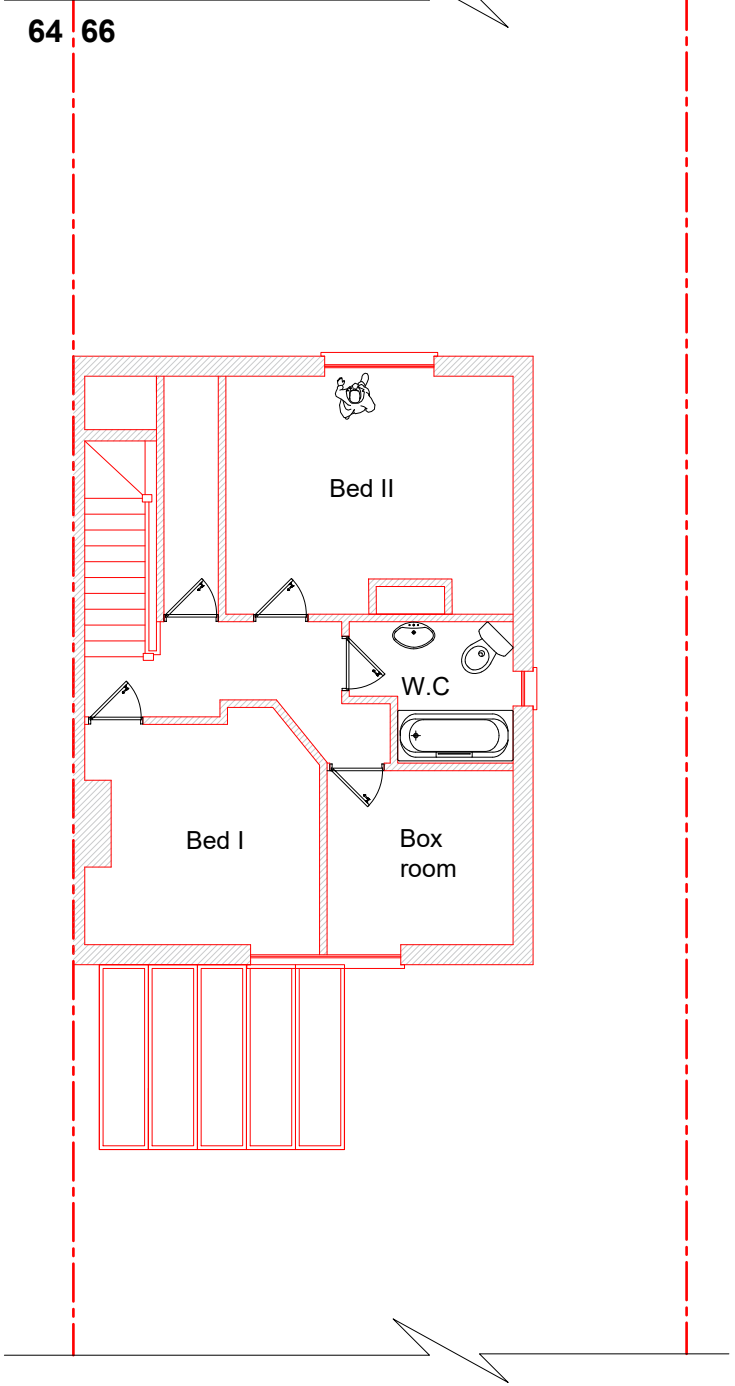

**GENERAL**  
ANY DISCREPANCIES ARE TO BE POINTED TO THE ARCHITECT. THE ARCHITECT IS NOT LIABLE FOR ANY FAULTS NOT RAISED.(RE)USING THE DRAWINGS WITHOUT ARCHITECTS CONSENT IS THEFT OF INTELLECTUAL PROPERTY.

-Do not scale this drawing. Use figured dimensions only.Any dimensions taken from CAD files are to be verified against figured dimensions or by RPS. -This drawing must be read in conjunction with all relevant Architects, Engineers, Specialist Manufacturers and Contractors drawings and Specifications. -Any differences arising between these documents and/or variations between drawings and site conditions are to be referred to the Architect and Engineers. -All work is to be carried out in accordance with Health & Safety Regulations and to the full approval of the Planning Supervisor. -The Contractor must check and verify all dimensions before commencing and work and report any discrepancies to the Architect and Engineers. -The positions of services, plant or apparatus where shown on this drawing are indicative and reference should be made to the Specialist Consultants drawings for actual details.- The Contractor to take all necessary precautions to establish the location of buried services and obstructions prior to commencing excavations. All proprietary materials are to be installed in accordance with the manufacturers specification and recommendations.

**Stairs**  
going - 250mm, max, riser - 200mm & angle-42° min 2m head room to be provided above stairs, tapered going width to be 50mm handrail to be provided on side of stairs, 900mm above stair pitch, width 800mm 900mm high guarding to be provided around open stair wells and shall be spaced to ensure that a 1 00mm sphere cannot pass through any opening in the guarding, new hand railing to extend 300mm either end of new stair case

**Doors**  
all ground floor doors to have min. 775mm clear opening, new flat entrance doors to be fd30s fitted with self closing devices and intumescent strips, internal doors to be fd20 fitted with self closing devices.

**Windows**  
windows to be double glazed in a upvc frame with min. 16mm space between panes, all new glazing to be 'low-e' glass (en = 0.15) all new windows to maintain a u value of 1.6 w/m 2 k all windows within habitable rooms to have opening window for escape and ventilation, min. opening size 450mm wide x 730mm high (min. 0.33m 2) first floor sill heights to be 800mm & max. 1100mm above floor level (ex. windows to be replaced as necessary)

CLIENT

Mr. Wiji Gorwara

PROJECT LOCATION

66 Hercies Road, UB10 9NB  
Hillingdon, London

DRAWING TITLE

Existing ground & First floor

SCALE

1:100 / A3

DATE

January - 2022

DRAWING NO. REV.

01FPG

DRAWN

TAHER

Floor plan it, design and build

152 – 160 Kemp House,  
City Road , Londn EC1  
Email: [Info@floorplanit.co.uk](mailto:Info@floorplanit.co.uk)  
[WWW.FLOORPLANIT.CO.UK](http://WWW.FLOORPLANIT.CO.UK)  
TEL: 07704203080



NOTE: ALL PROPOSED  
MATERIALS TO MATCH  
EXISTING



Proposed ground floor

scale 1:100

64 66

Front of 66 Hercies Road

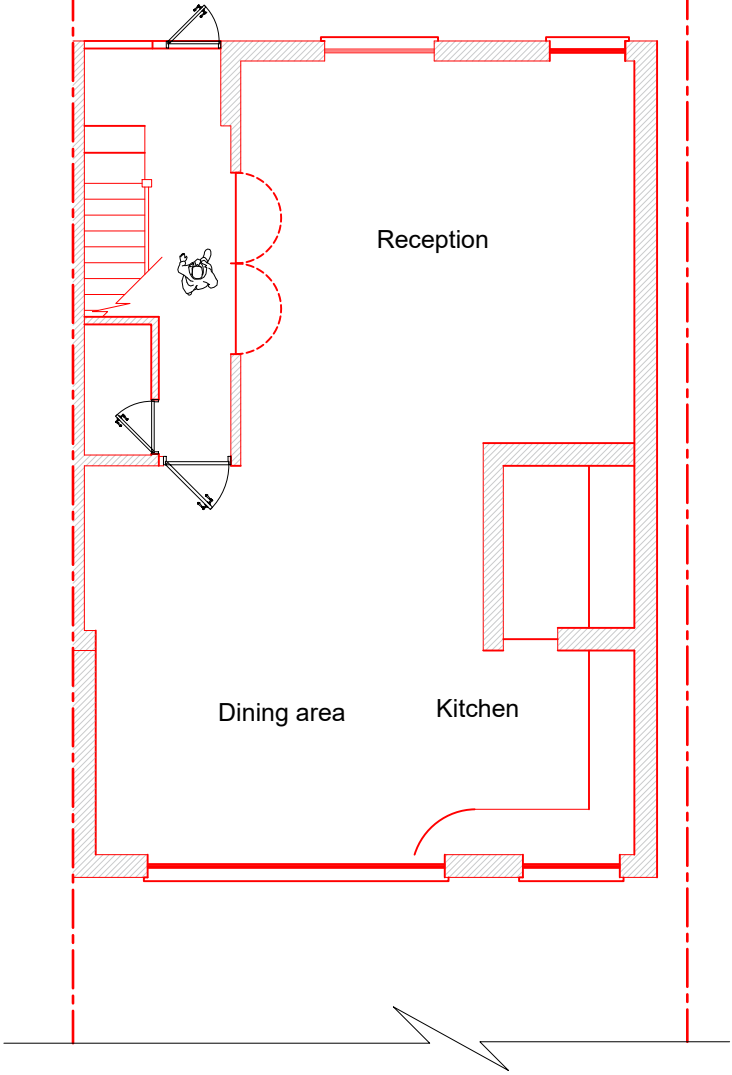

Proposed first floor

scale 1:100

64 66

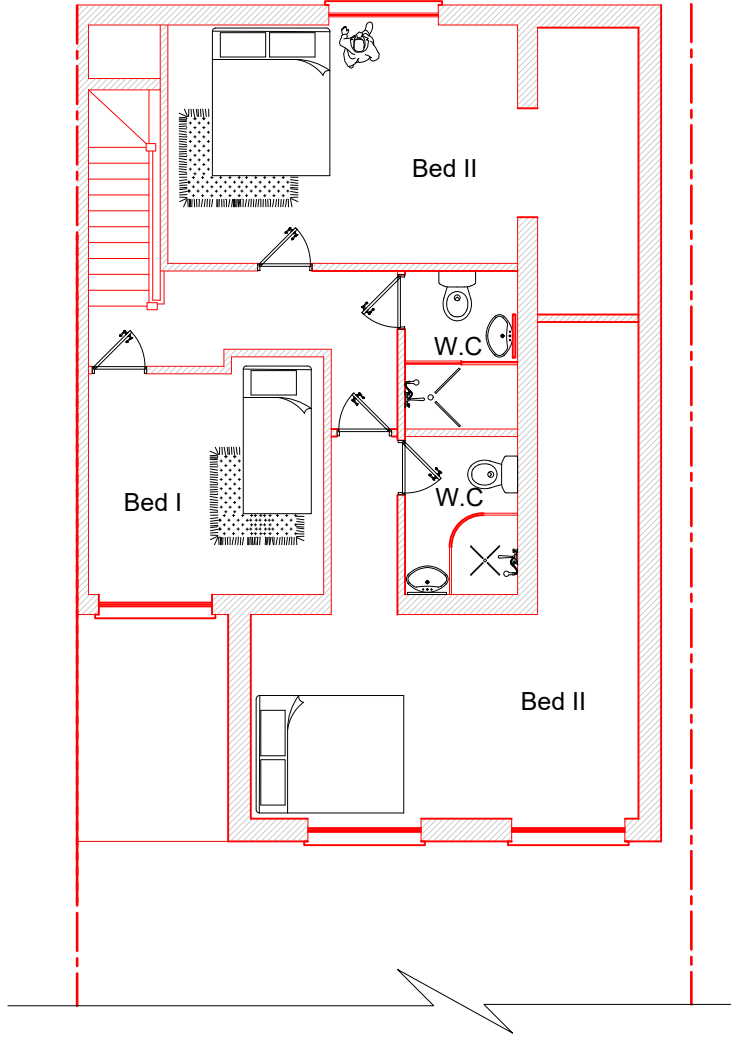

CLIENT

Mr. Wiji Gorwara

PROJECT LOCATION

66 Hercies Road, UB10 9NB  
Hillingdon, London

SCALE

1:100 / A3

DRAWING NO. REV

01RP

DATE

January - 2022

DRAWN

TAHER

DRAWING TITLE

Proposed ground & First floor

Floor plan it, design and build

152 – 160 Kemp House,  
City Road , Londn EC1  
Email: Info@floorplanit.co.uk  
WWW.FLOORPLANIT.CO.UK  
TEL: 07704203080



NOTE: ALL PROPOSED  
MATERIALS TO MATCH  
EXISTING

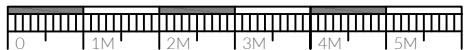

Existing roof plan

scale 1:100

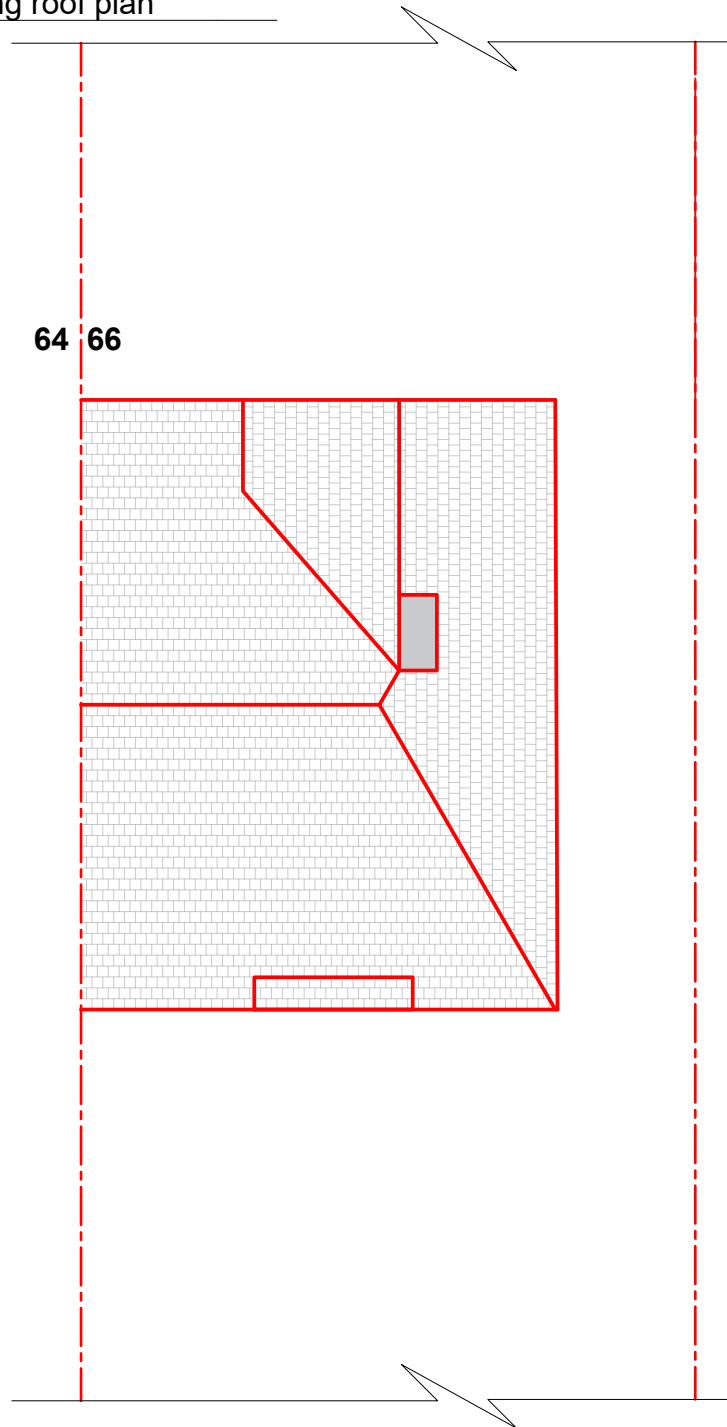

Proposed roof plan

scale 1:100

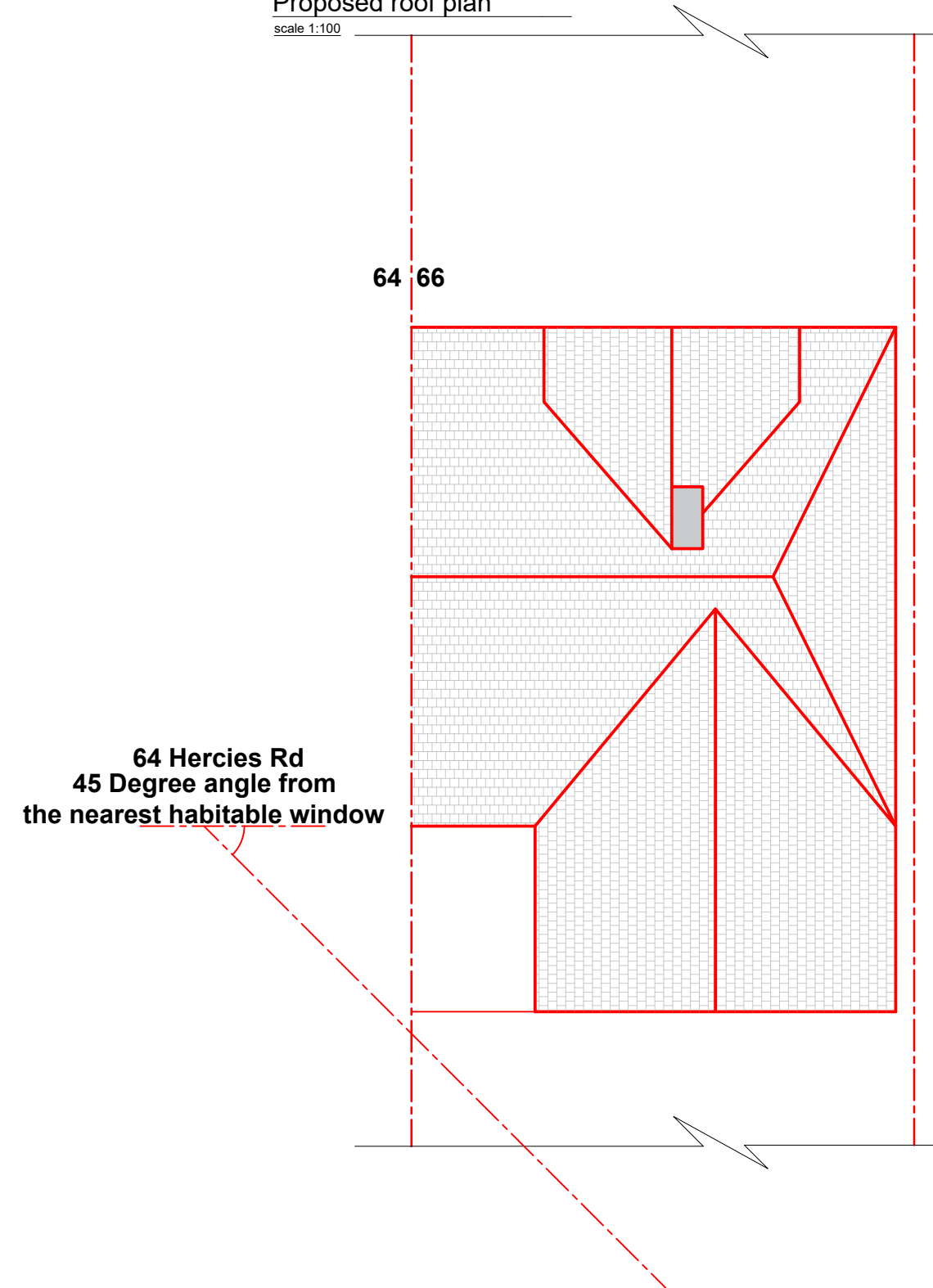

64 Hercies Rd  
45 Degree angle from  
the nearest habitable window

CLIENT

Mr. Wiji Gorwara

PROJECT LOCATION

66 Hercies Road, UB10 9NB  
Hillingdon, London

DRAWING TITLE

Existing and Proposed roof plan

SCALE

1:100 / A3

DATE

January - 2022

DRAWING NO. REV.

01RP

DRAWN

TAHER



Floor plan it, design and build

152 – 160 Kemp House,  
City Road , Londn EC1  
Email: Info@floorplanit.co.uk  
WWW.FLOORPLANIT.CO.UK  
TEL: 07704203080



NOTE: ALL PROPOSED  
MATERIALS TO MATCH  
EXISTING



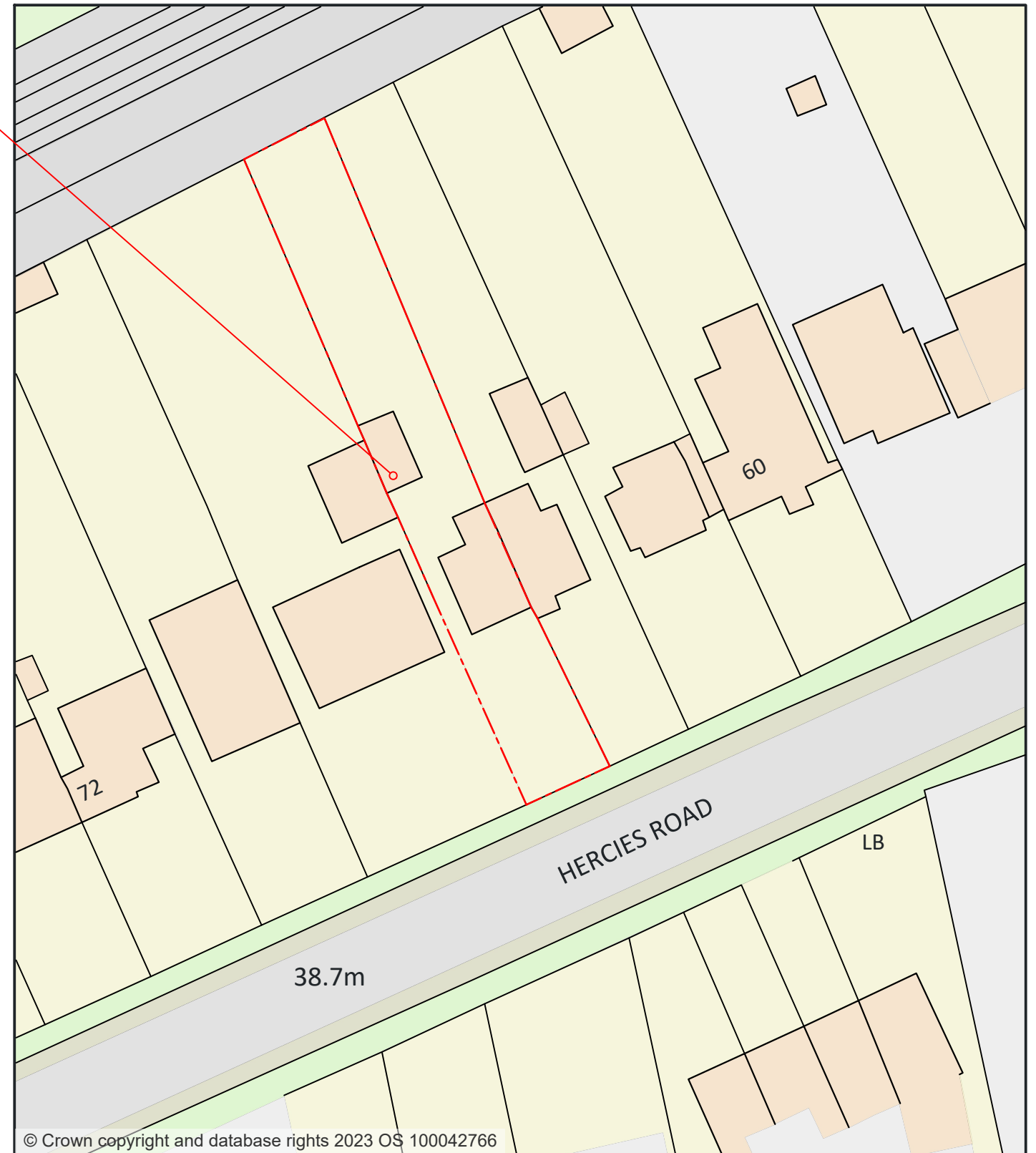
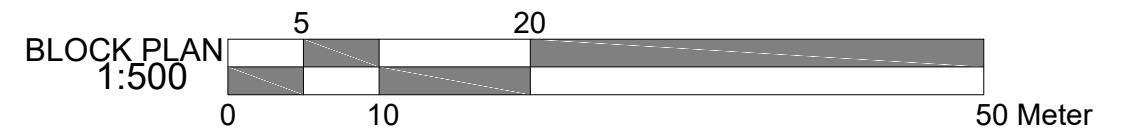
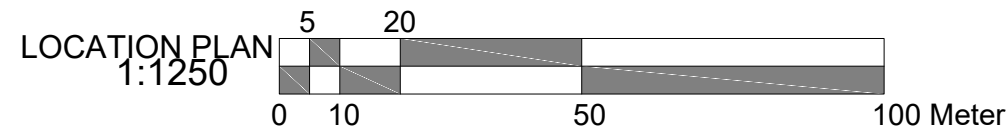

CLIENT

Mr. Wiji Gorwara

PROJECT LOCATION

66 Hercies Road, UB10 9NB  
Hillingdon, London

DRAWING TITLE

Existing block & location plan

SCALE

1:100 / A3

DATE

January - 2022

DRAWING NO. REV.

01RP

DRAWN

TAHER



**Floor plan it, design and build**

152 – 160 Kemp House,  
City Road , Londn EC1  
Email: [Info@floorplanit.co.uk](mailto:Info@floorplanit.co.uk)  
[WWW.FLOORPLANIT.CO.UK](http://WWW.FLOORPLANIT.CO.UK)  
TEL: 07704203080



NOTE: ALL PROPOSED  
MATERIALS TO MATCH  
EXISTING

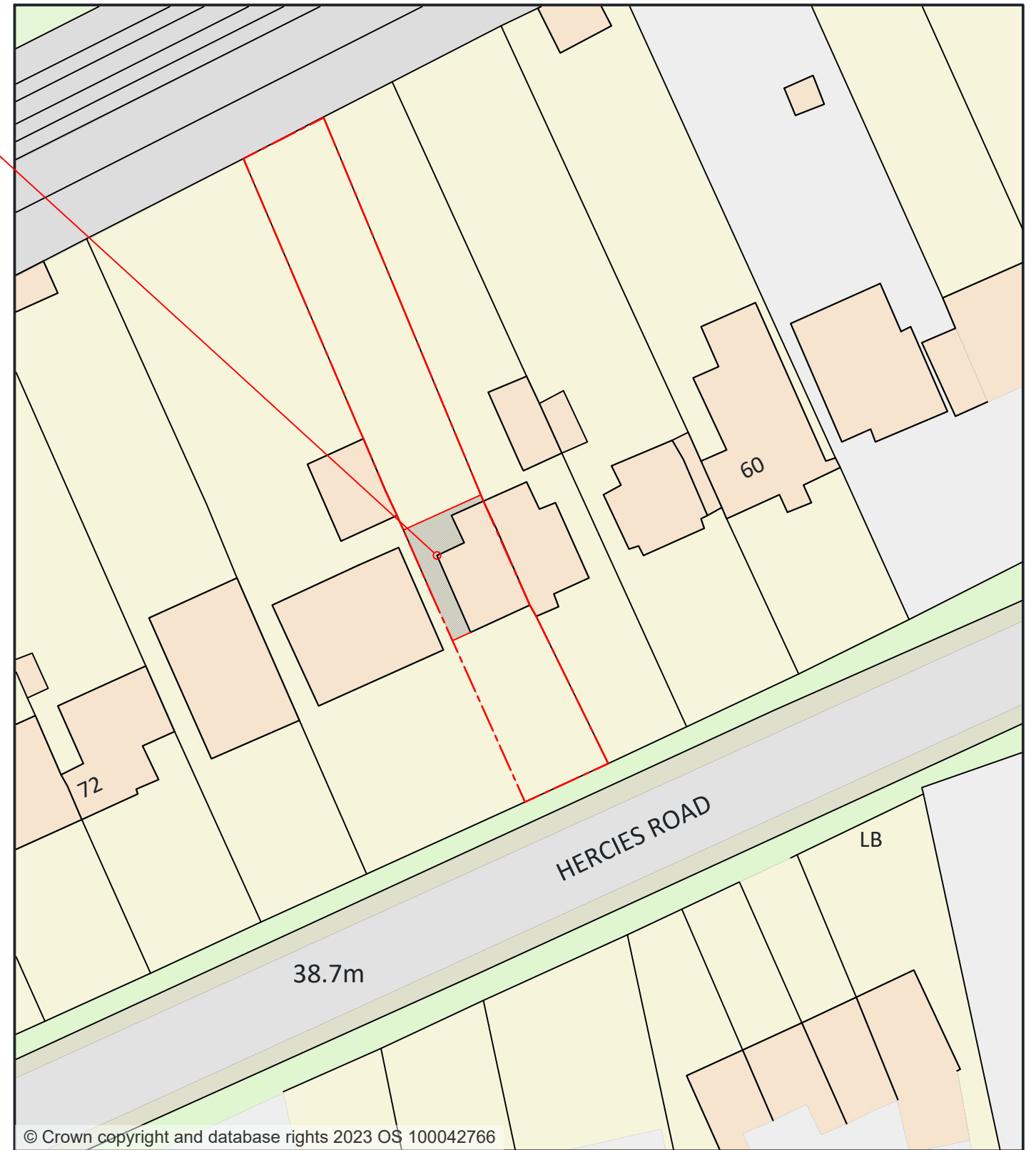
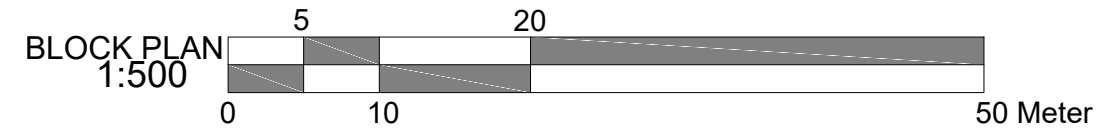
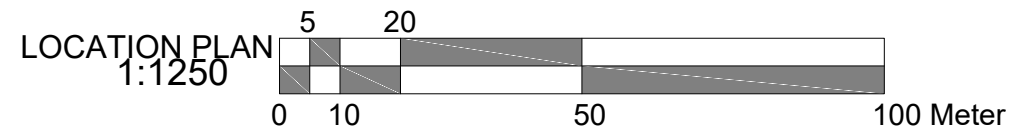

CLIENT

Mr. Wiji Gorwara

PROJECT LOCATION

66 Hercies Road, UB10 9NB  
Hillingdon, London

SCALE

1:100 / A3

DRAWING NO. REV

01RP

DATE

January - 2022

DRAWN

TAHER

DRAWING TITLE

Proposed block & location plan

**Floor plan it, design and build**

152 – 160 Kemp House,  
City Road , Londn EC1  
Email: Info@floorplanit.co.uk  
WWW.FLOORPLANIT.CO.UK  
TEL: 07704203080



NOTE: ALL PROPOSED  
MATERIALS TO MATCH  
EXISTING

