

PROPOSED FRONT ELEVATION

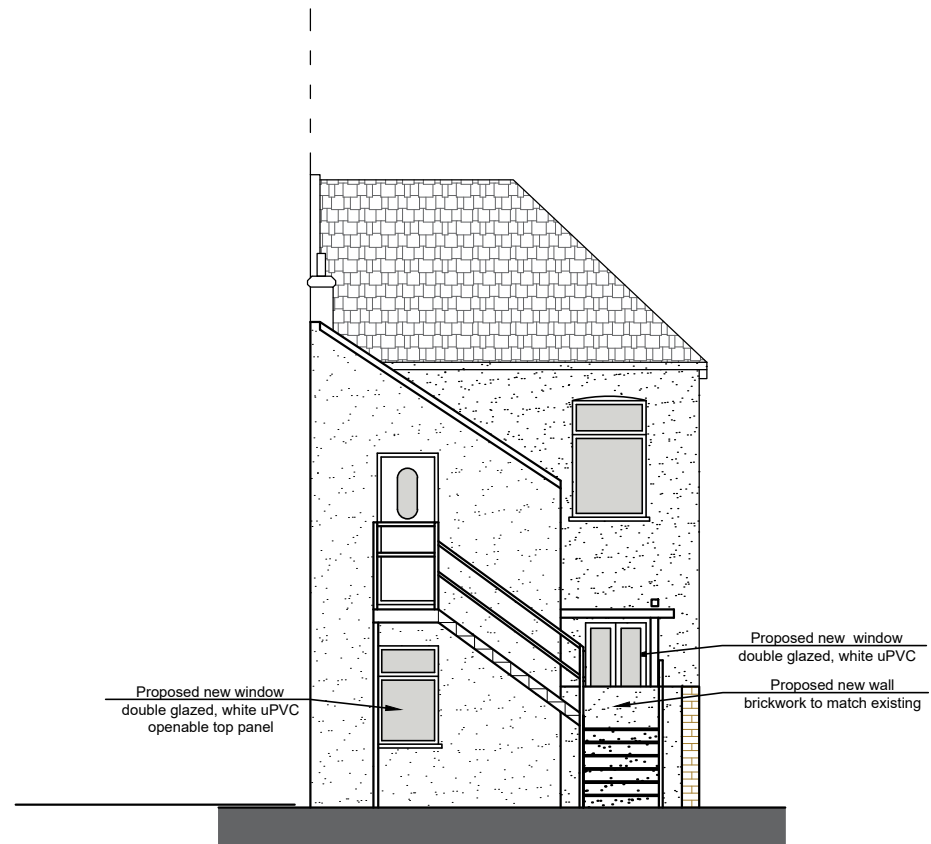

PROPOSED REAR ELEVATION

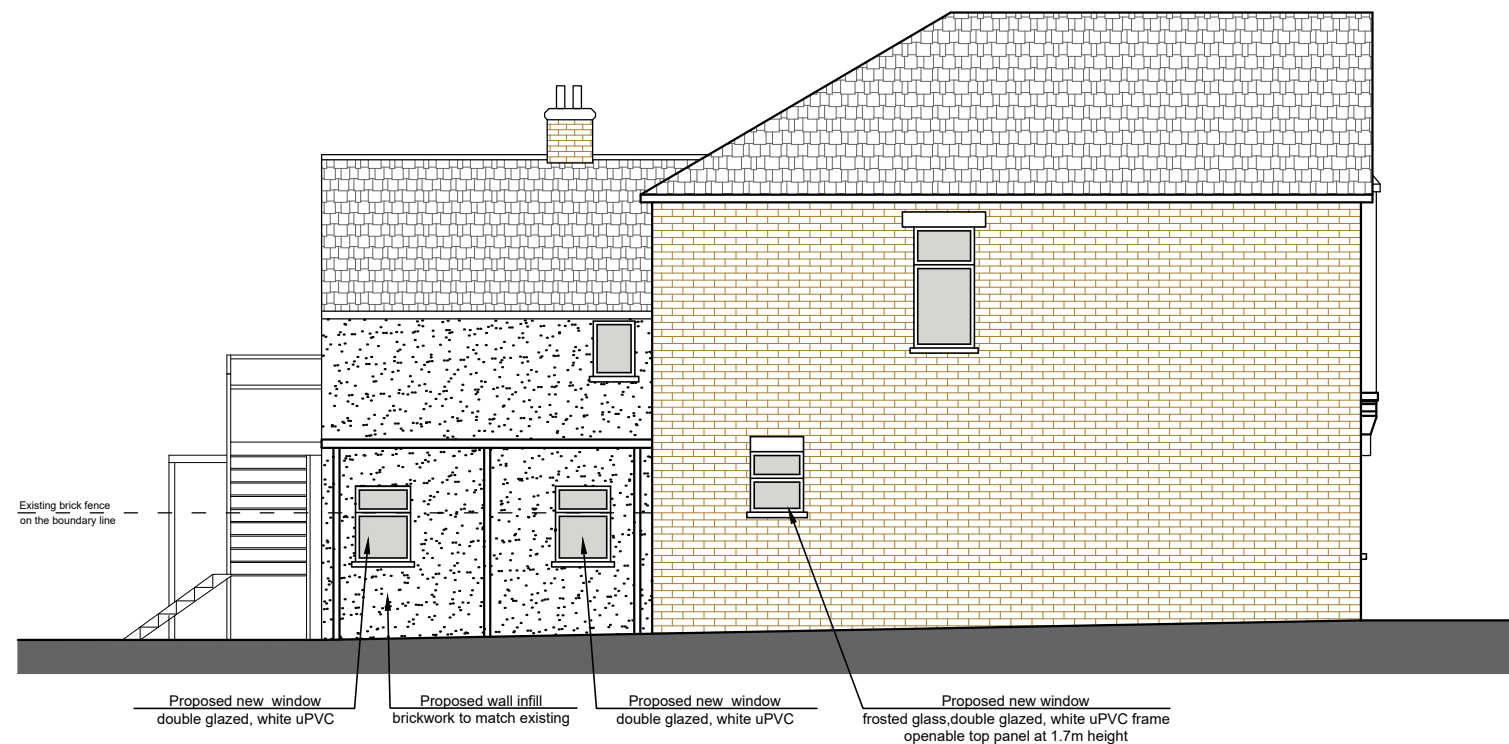

PROPOSED LEFT SIDE ELEVATION

1:100

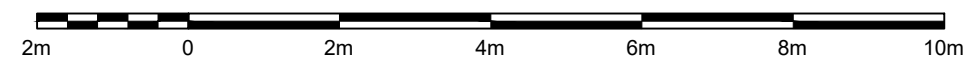

Written dimensions to be taken in preferences to scaled dimensions. The Contractor is responsible for checking all dimensions before work starts.

All work is to be carried out to the requirements, and to the satisfaction of the Local Authority. These drawings are for planning purposes only

Any discrepancies to be brought to the attention of 4D Planning Consultants immediately.

Rev	Date	Description	by	chk
A	Feb 2024	Proposed new rear window.	A.L.	

4D PLANNING™

Architecture | Town Planning

T: 0203 1500 183 www.GetMePlanning.com

www.GetMePlanning.com®

Client	
Frances Dabrera	
Project	95 Cowley Mill Road UB8 2QB
Title	
Proposed Elevations	
Date: Nov. 2023	Rev:
Scale: 1:100 @ A3,1:50 @ A1	A
Drawing No. CM08	