

**PARTY WALL ACT 1996**  
OWNER/S MUST ENSURE ALL  
PARTY WALL AGREEMENTS ARE  
IN PLACE BEFORE ANY BUILDING  
WORKS ARE TO COMMENCE

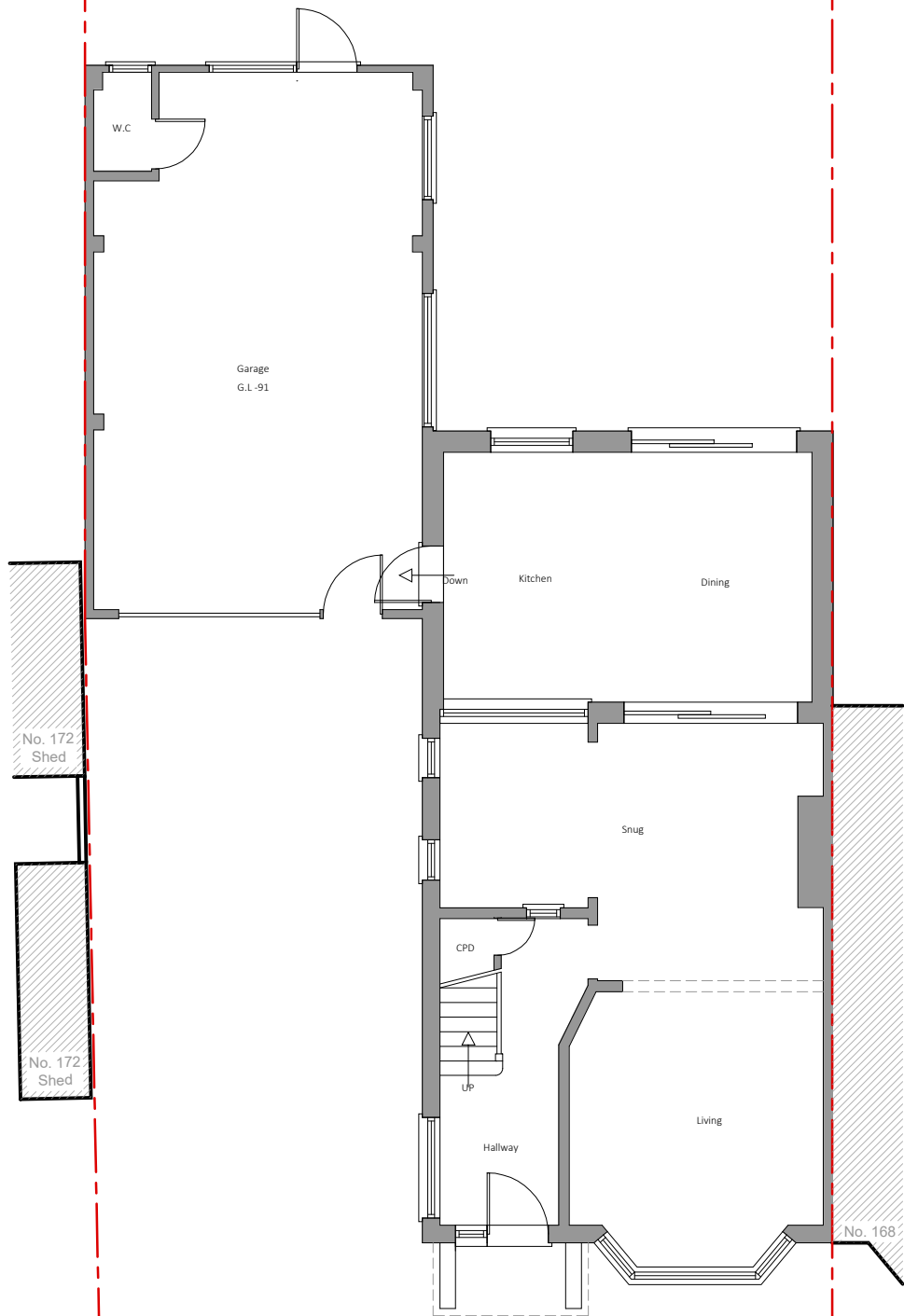

1 Existing Ground Floor Plan

Scale 1/100

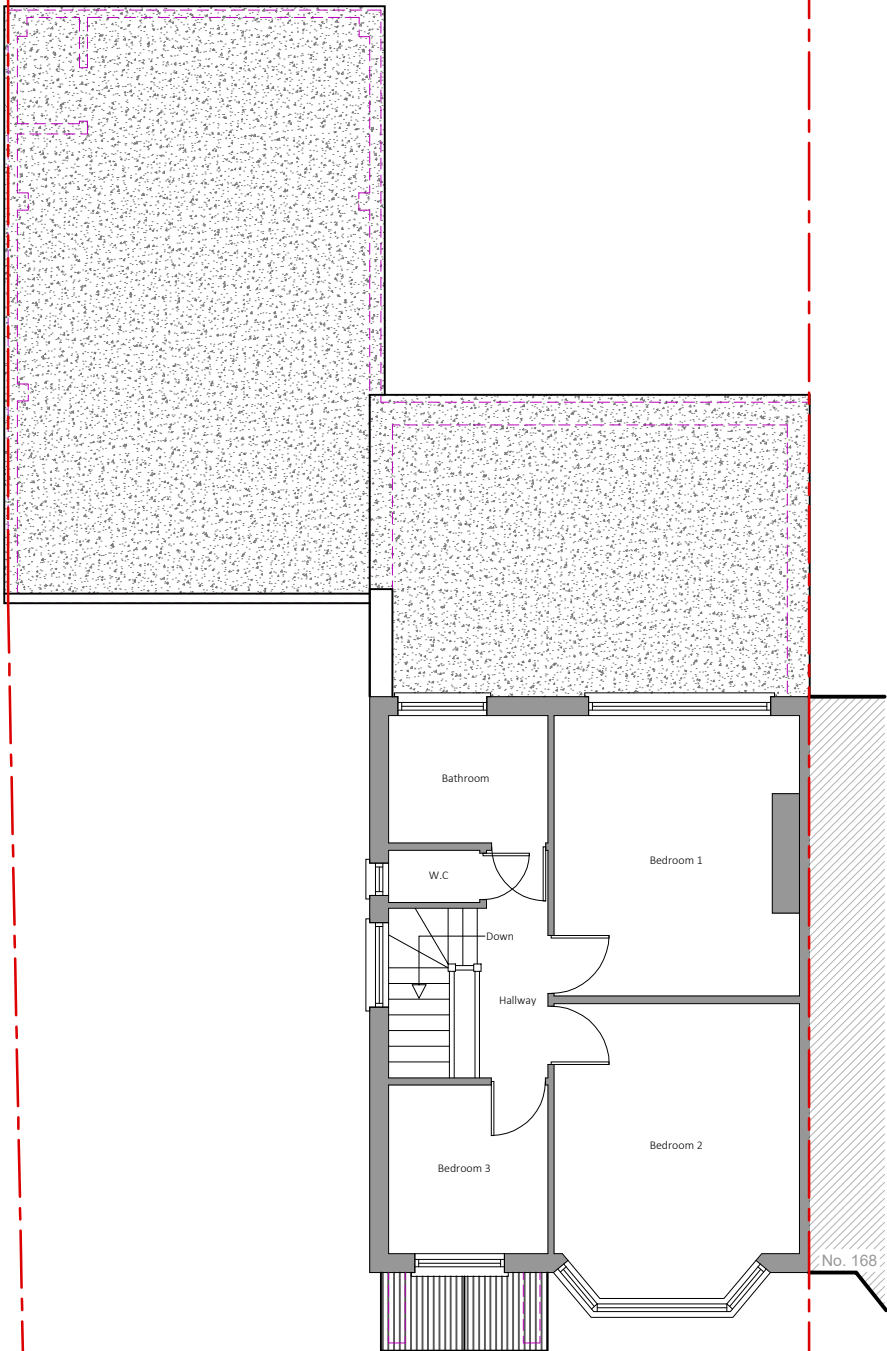

2 Existing First Floor Plan

Scale 1/100

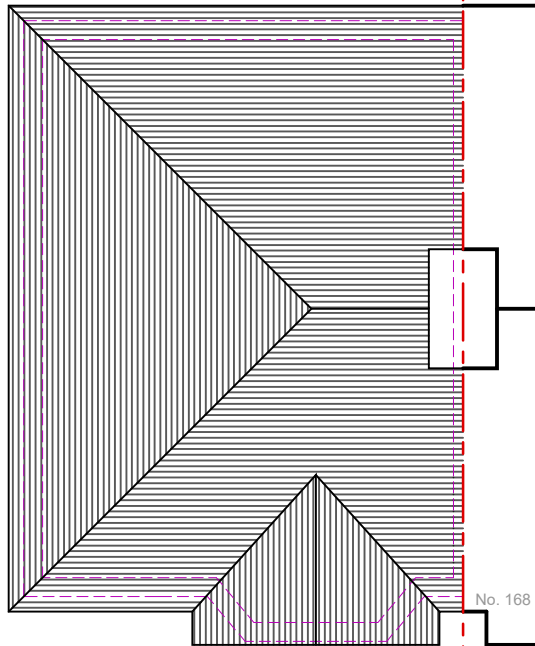

3 Existing Roof Plan

Scale 1/100

0 1 2 3 4 5

10m

**IMPORTANT GENERAL NOTE**  
The specification is to be read in conjunction with the plans/section details, and other associated Structural details as may be provided.  
All work is to be carried out to the Local Authority Planning and Building Regulations Approval, and the Codes of Practice and British Standards as necessary.  
All dimensions, levels, sizes, positions and locations of particulars as indicated on drawings are to be verified by the appointed Contractor on site prior to engaging in works. Any discrepancies must be reported to the Architect/Surveyor/Engineer or responsible person/s immediately.  
The Contractor is responsible for ensuring compliance with the CDM Regulations, and appropriate Health & Safety on site precautions.  
The Client/Building Owner must obtain any necessary PARTY WALL AGREEMENTS, prior to engaging in the works on site.

Revision	Date	Description

Page Size
A3
Scale
1:100
Revision
1st

Drawn By	Checked By
RA	AP
Drawing Status	Project
Planning Issue	170 Ryefield Avenue Uxbridge UB10 9DD
Date	Title
Mar-24	Existing Plans

DontMoveExtend.com Planning Permission Specialists	
Drawing No.	Existing Plans
RA170-01-1001	

DontMoveExtend.com and the Red Box are Registered Trade Marks Of Construct 360 Ltd

COPYRIGHT© 2024