

**PARTY WALL ACT 1996**  
OWNER/S MUST ENSURE ALL  
PARTY WALL AGREEMENTS ARE  
IN PLACE BEFORE ANY BUILDING  
WORKS ARE TO COMMENCE

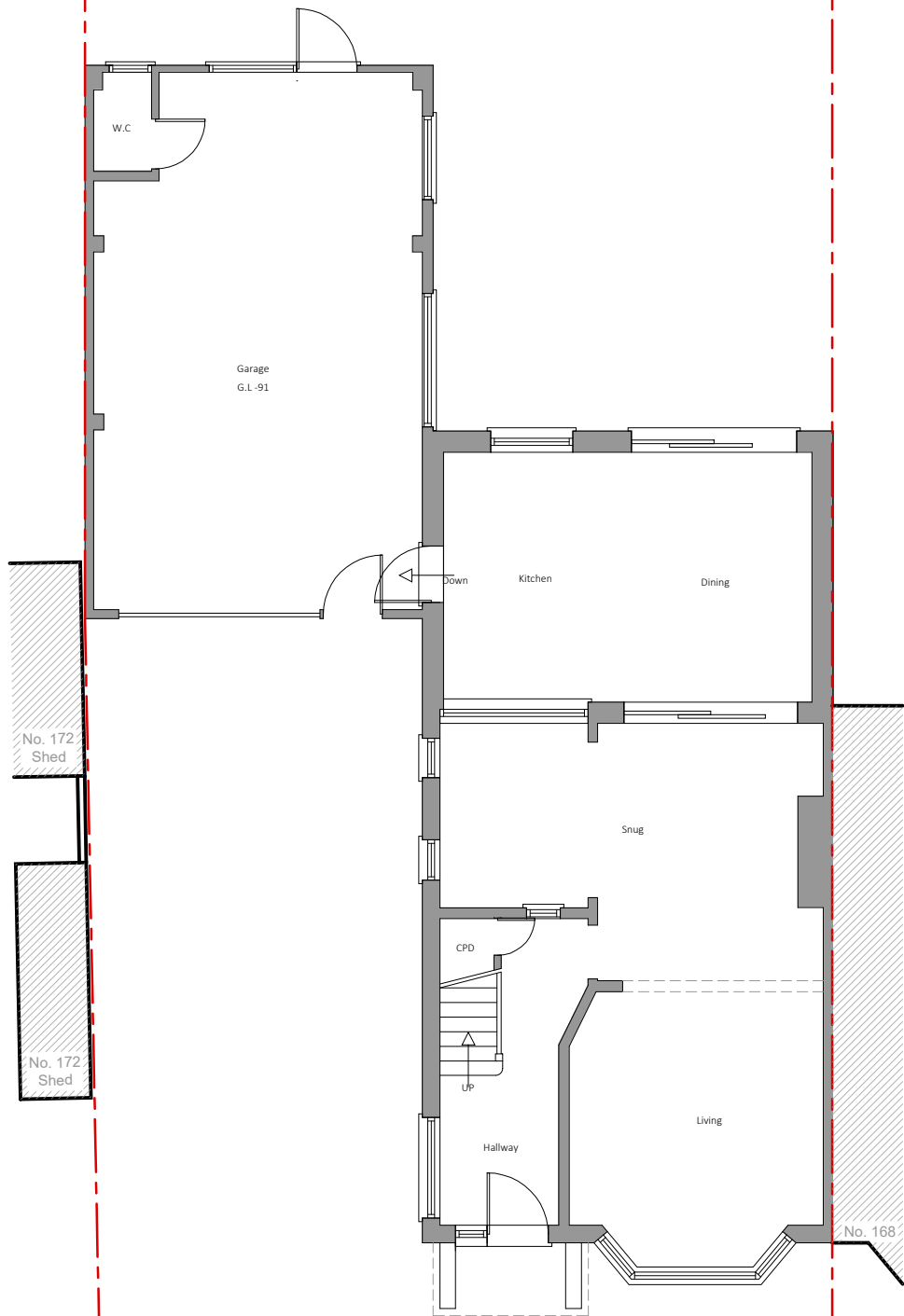

1 Existing Ground Floor Plan

Scale 1/100

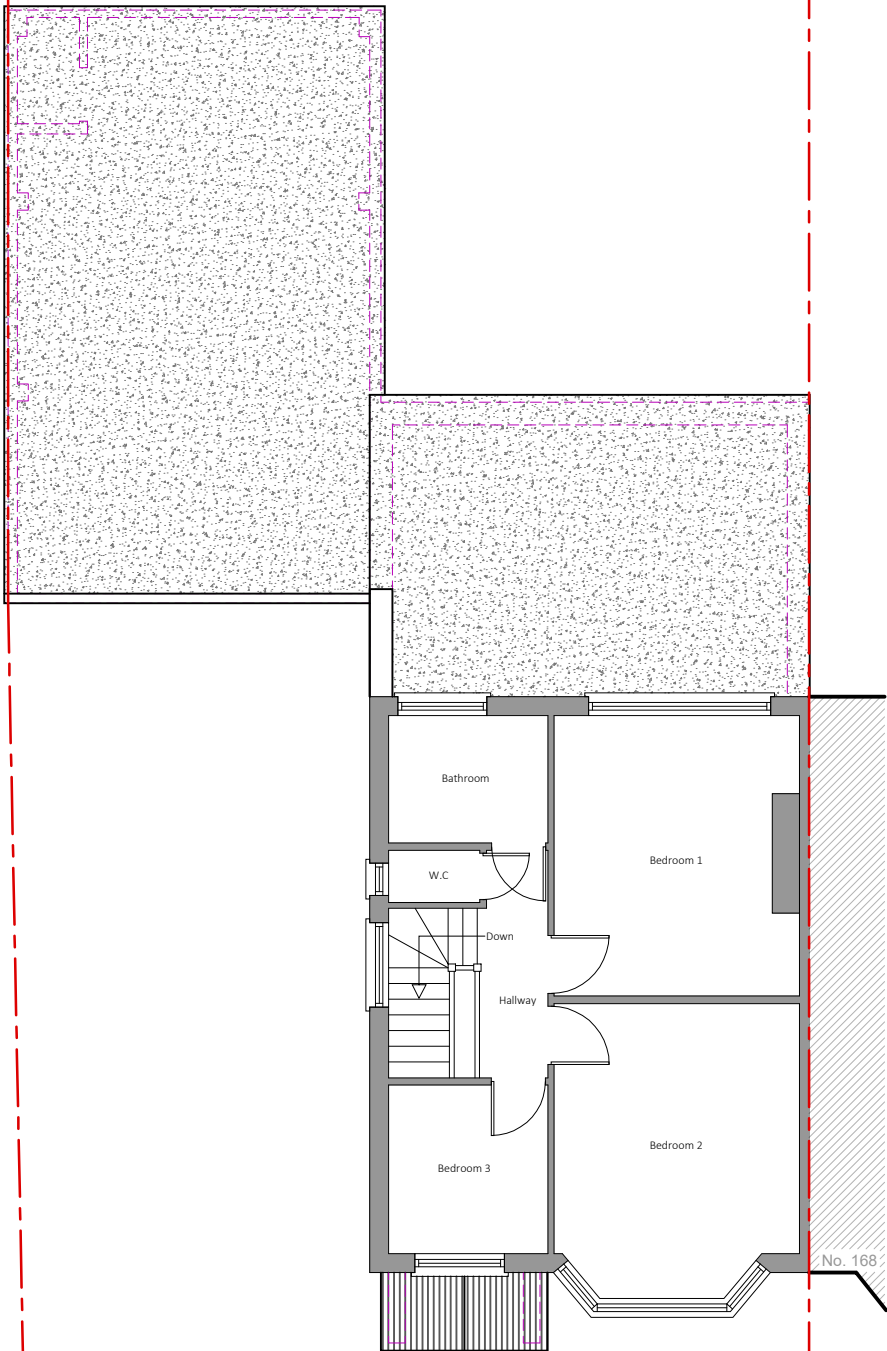

2 Existing First Floor Plan

Scale 1/100

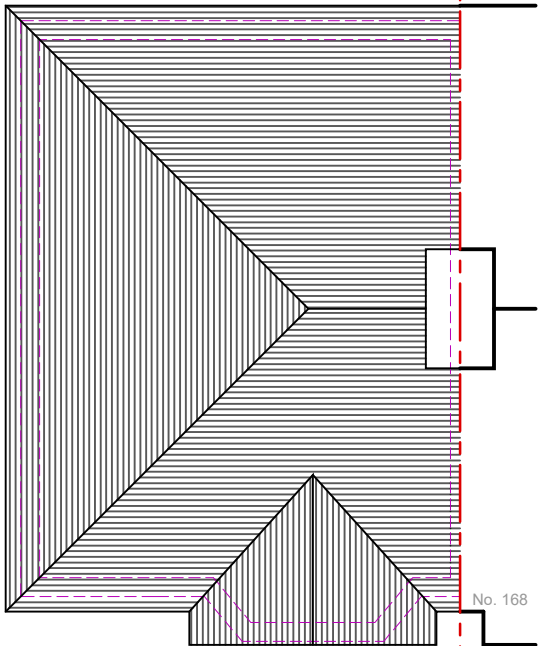

3 Existing Roof Plan

Scale 1/100

0 1 2 3 4 5

10m

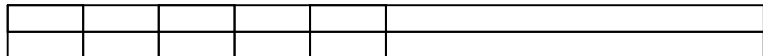

**IMPORTANT GENERAL NOTE**  
The specification is to be read in conjunction with the plans/section details, and other associated Structural details as may be provided.  
All work is to be carried out to the Local Authority Planning and Building Regulations Approval, and the Codes of Practice and British Standards as necessary.  
All dimensions, levels, sizes, positions and locations of particulars as indicated on drawings are to be verified by the appointed Contractor on site prior to engaging in works. Any discrepancies must be reported to the Architect/Surveyor/Engineer or responsible person/s immediately.  
The Contractor is responsible for ensuring compliance with the CDM Regulations, and appropriate Health & Safety on site precautions.  
The Client/Building Owner must obtain any necessary PARTY WALL AGREEMENTS, prior to engaging in the works on site.

Revision	Date	Description

Page Size	Drawn By	Checked By
A3	RA	AP
Scale	Drawing Status	Project
1:100	Planning Issue	170 Ryefield Avenue
Revision	Date	Uxbridge
1st	Mar-24	UB10 9DD

DontMoveExtend.com Planning Permission Specialists	
170 Ryefield Avenue Uxbridge UB10 9DD	
Title	Existing Plans
Drawing No.	RA170-02-1001

DontMoveExtend.com and the Red Box are Registered Trade Marks Of Construct 360 Ltd

COPYRIGHT © 2024