

1 Proposed South Elevation



2 Proposed North Elevation



3 Proposed West Elevation

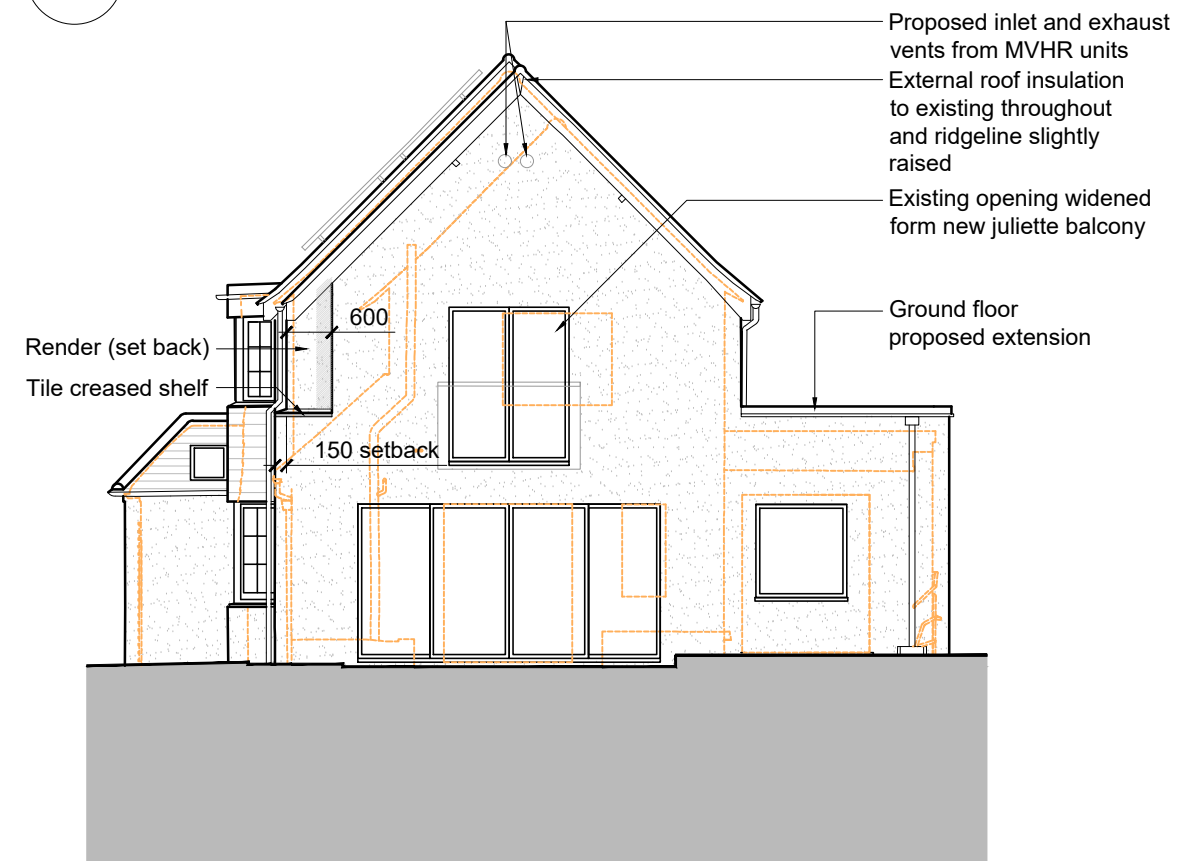

4 Proposed East Elevation

- Existing walls
- New walls
- New insulation
- To be removed/ extent of existing
- Low headroom

#### CDM regulations 2015

For *notifiable projects* the building contractor must produce a Construction Phase Plan, which will include :- a statement of methods of construction, hazards, risks and how the works are to be controlled.

A *notifiable project* is defined as works that are 30 working days long, with 20 workers at any point in the project or exceeds 500 working person days - this includes domestic projects.

To be read in conjunction with all CDM and HSE regulations.

Scale 1:100

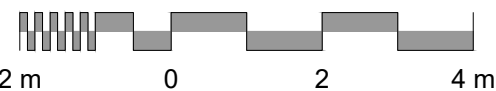

REV.	DATE	NOTES	BY	CHECKED	PROJECT	DRAWING TITLE	JOB NO.	DWG. NO.	STATUS
0	21/06/22	First issue	SRH	AC	90 Vine Lane, Uxbridge UB10 0BE	Proposed Elevations	E3743	015	Planning
A	12/07/22	Drawing status changed	AC	AB					
B	23/11/22	Removal of dormers	AC	AB					
C	21/03/23	Updates as per PHPP report	SSD	AC					
D	28/04/23	Drawing status changed	SSD	JW					
E	14/07/23	Addition of MVHR ducts	JW	KS					
F	19/07/23	Rooflights in porch updated	JW	AB					
		Window sizes updated & fenestration added							
		En-suite window updated							

**eco design consultants**  
Architects & Environmental Consultants

South Pavilion, MK Art Centre, Parklands,  
Great Linford, Milton Keynes, MK14 5DZ  
T: 01908 886854  
E: studio@ecodesignconsultants.co.uk  
W: www.ecodesignconsultants.co.uk