

1 Proposed South Elevation

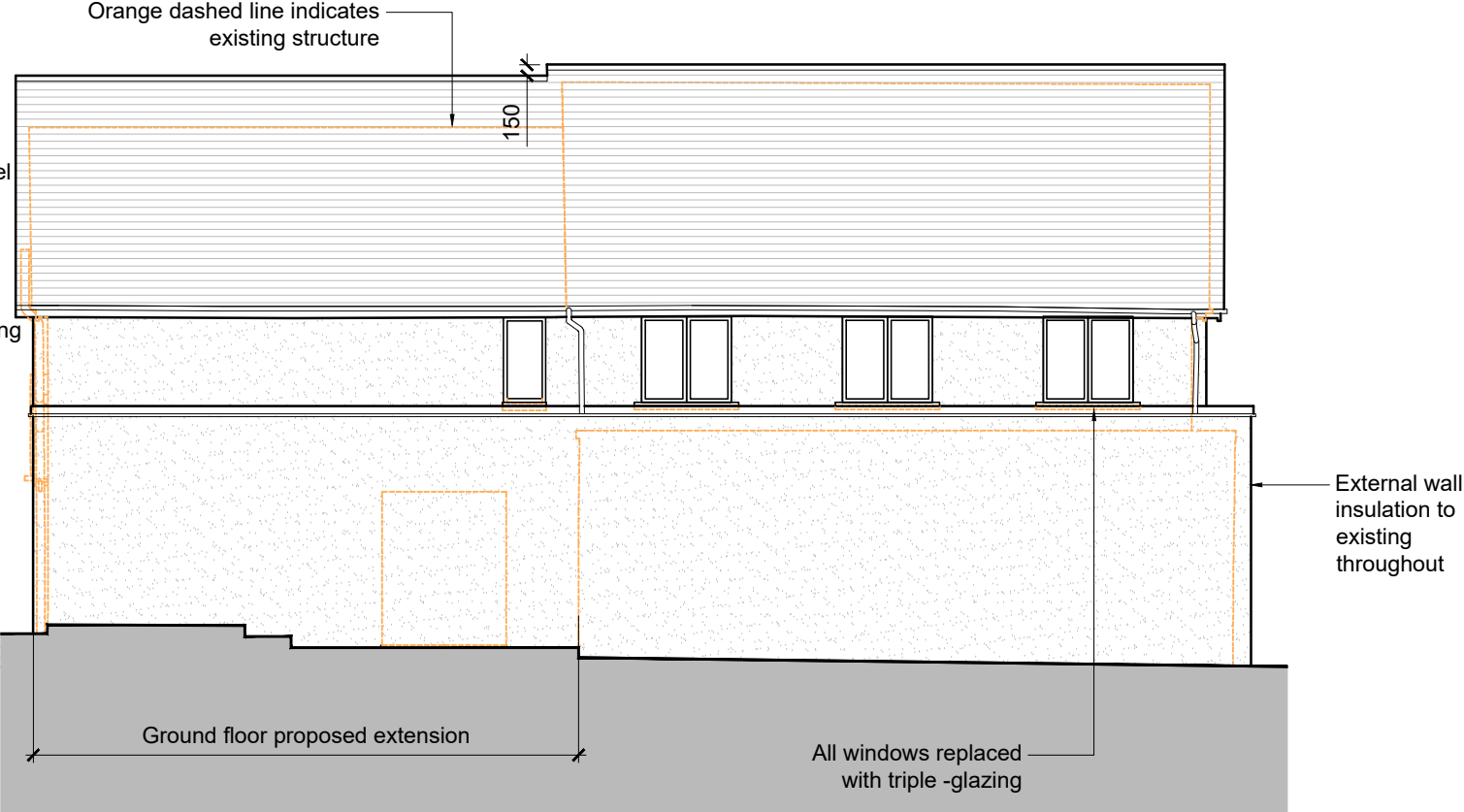

2 Proposed North Elevation



3 Proposed West Elevation

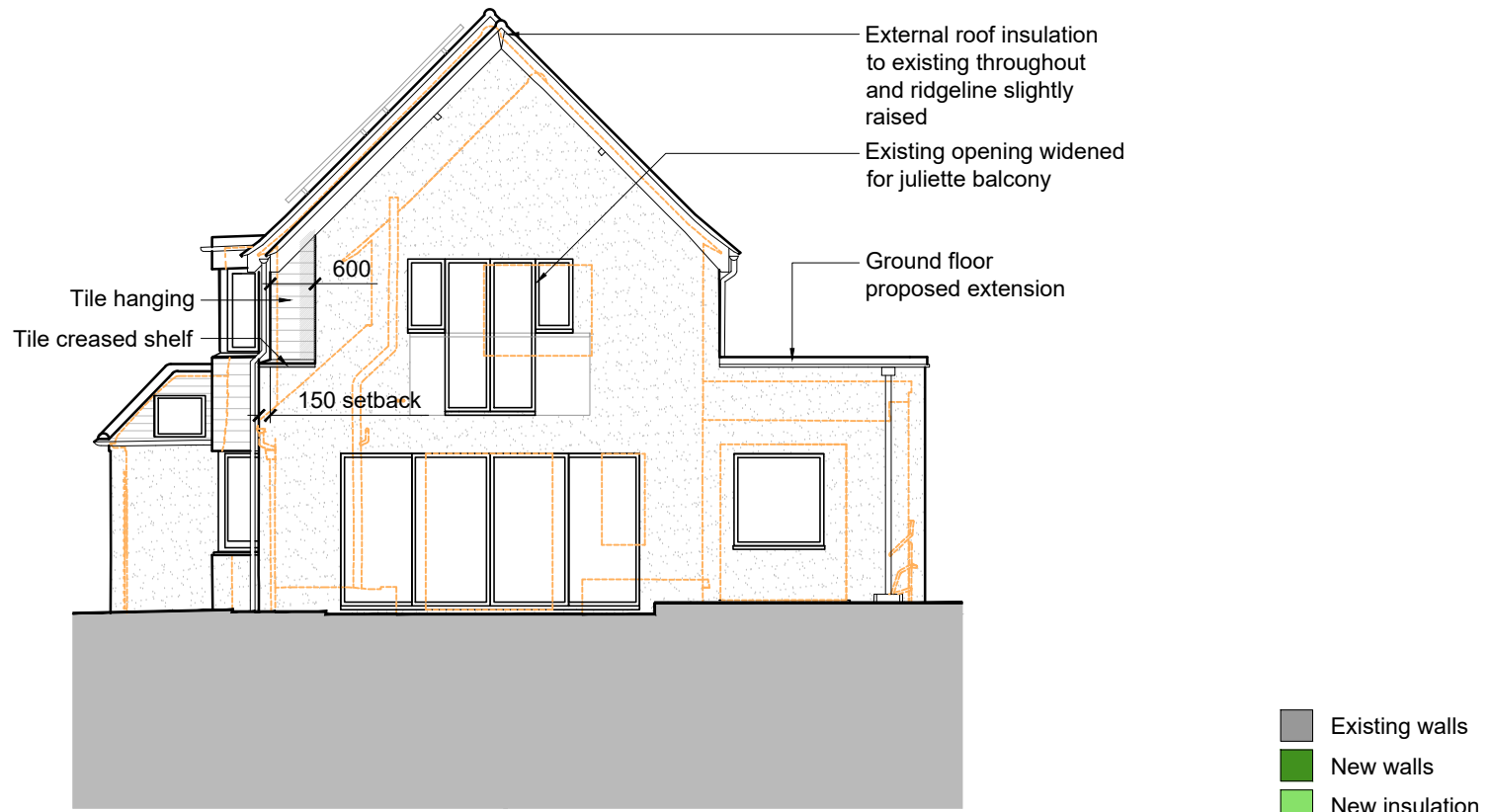

4 Proposed East Elevation

- Existing walls
- New walls
- New insulation
- To be removed/ extent of existing
- Low headroom

**CDM regulations 2015**  
For *notifiable projects* the building contractor must produce a Construction Phase Plan, which will include :- a statement of methods of construction, hazards, risks and how the works are to be controlled.  
A *notifiable project* is defined as works that are 30 working days long, with 20 workers at any point in the project or exceeds 500 working person days - this includes domestic projects.  
To be read in conjunction with all CDM and HSE regulations.

Scale 1:100

REV. DATE NOTES BY CHECKED				PROJECT		DRAWING TITLE		
0	21/06/22	First issue	SRH	AC	90 Vine Lane, Uxbridge UB10 0BE	Proposed Elevations		
A	12/07/22	Drawing status changed	AC	AB		JOB NO.	DWG. NO.	STATUS
B	23/11/22	Removal of dormers	AC	AB		E3743	015	Planning
C	21/03/23	Updates as per PHPP report	SSD	AC	CLIENT	SCALE	DWG. SIZE	REV.
Drawing status changed					Jonathan Dilworth	1:100	A3	C
DWG INFORMATION					NOTES			
X:\Users\E3743\90 Vine Lane, Uxbridge\3.0 Drawings\3.2 Drawing Sheets\E3743 Proposed.dwg					Do not scale from this drawing. Only use figured dimensions. All dimensions to be checked on site, before work commences. Any discrepancies should be reported to the architect / contract administrator. COPYRIGHT © This drawing is copyright and issued to you in confidence. It must not be copied, used or disclosed, in whole or in part to third parties. It remains the property of eco design consultants			
						eco design consultants		
						Architects & Environmental Consultants		
						South Pavilion, MK Art Centre, Parklands, Great Linford, Milton Keynes, MK14 5DZ		
						T: 01908 886854		
						E: studio@ecodesignconsultants.co.uk		
						W: www.ecodesignconsultants.co.uk		