

1 Ground Floor Plan

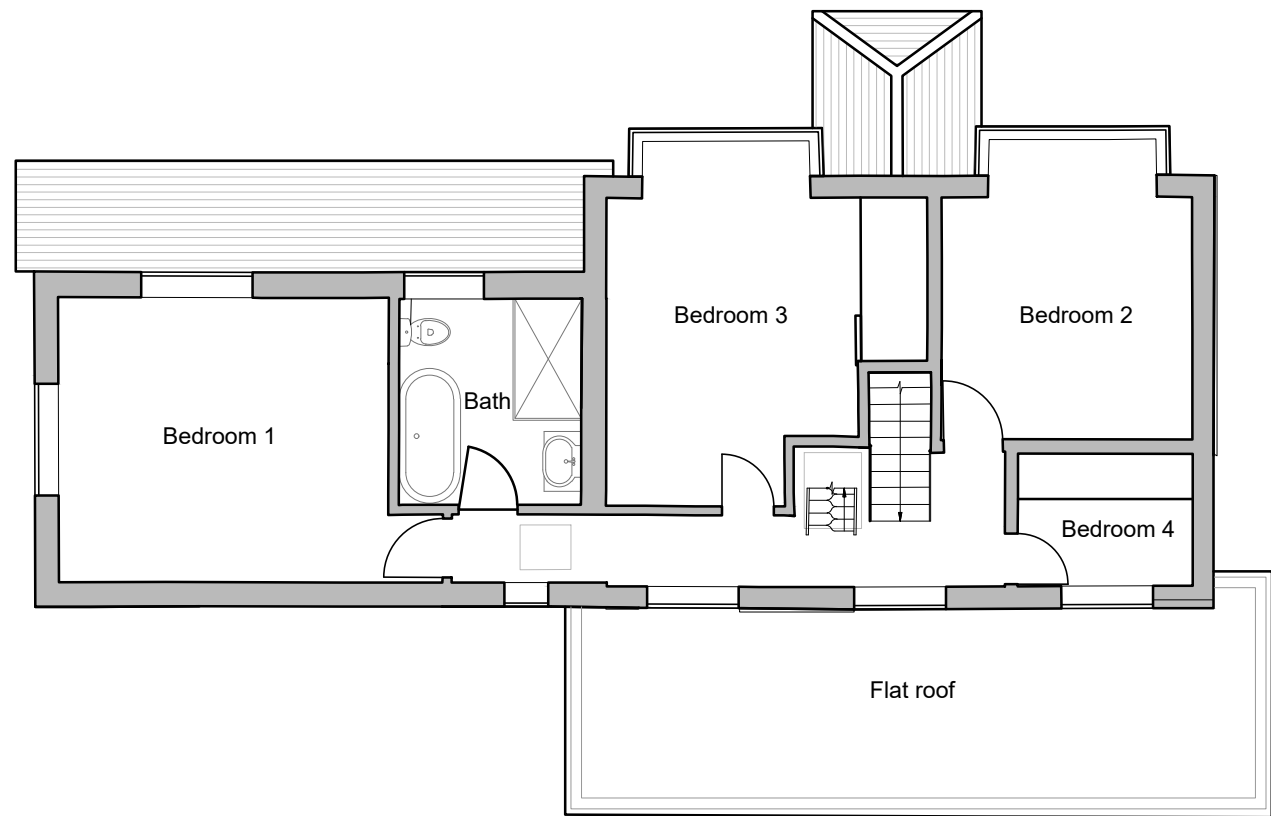

2 First floor plan

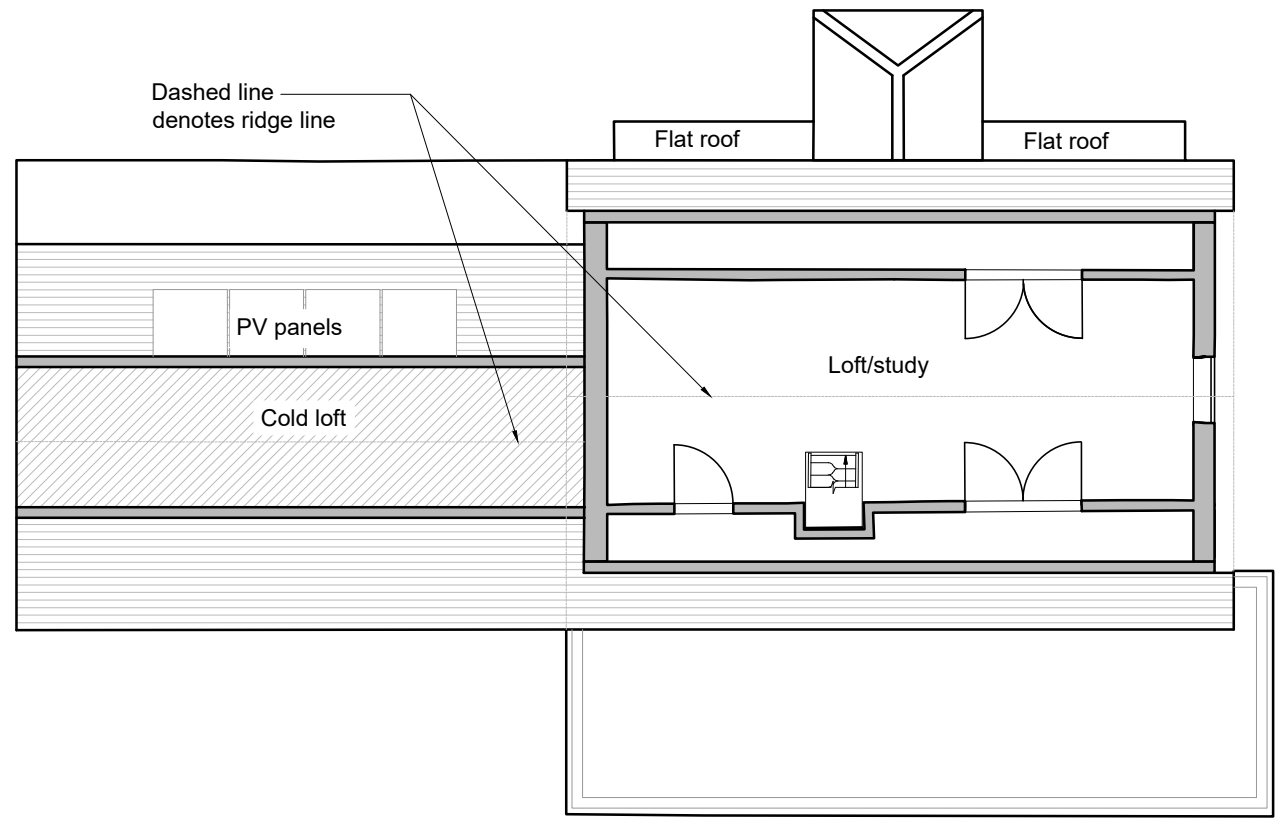

3 Loft plan

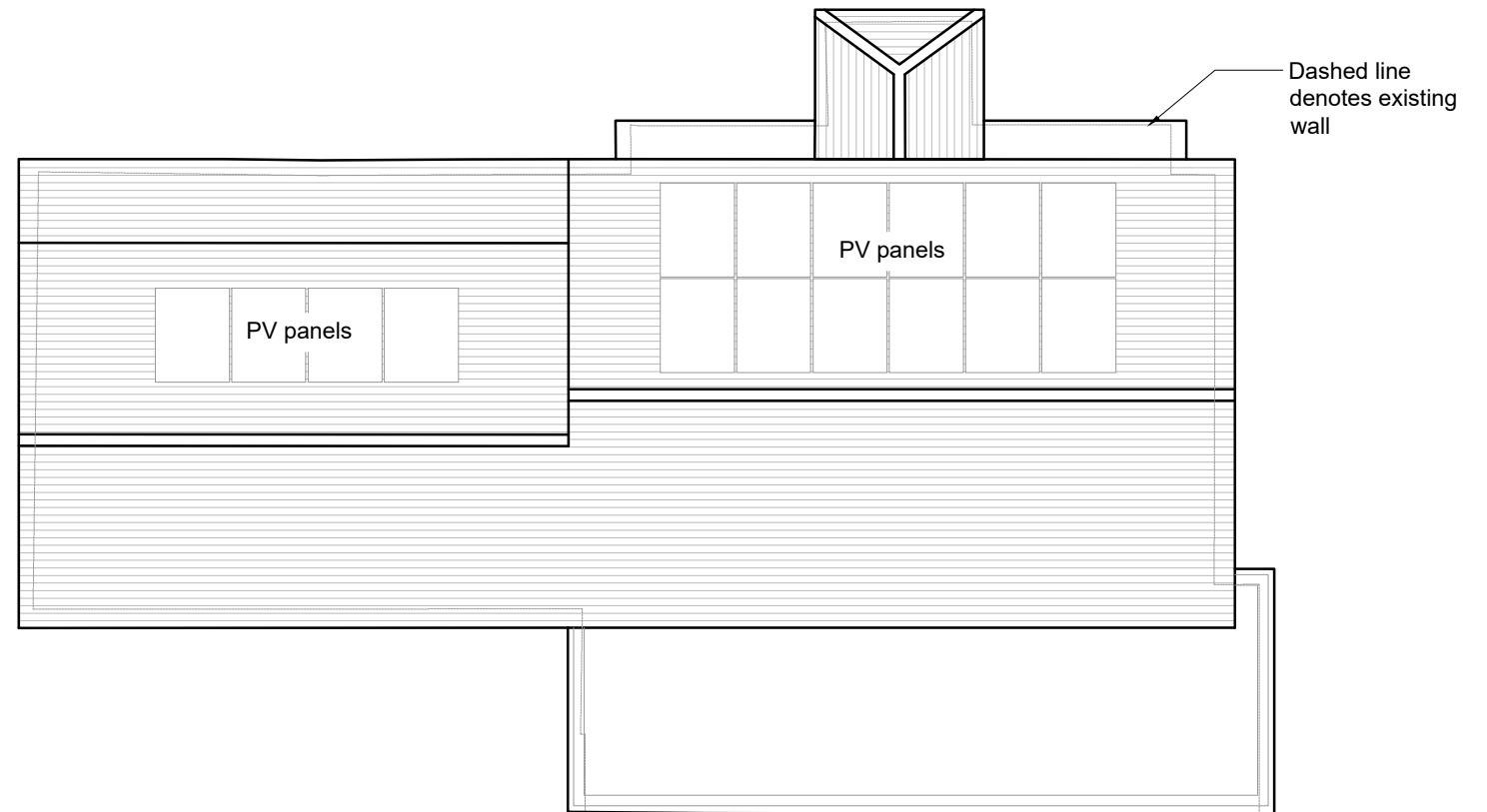

4 Roof plan

Existing walls

CDM regulations 2015

For *notifiable projects* the building contractor must produce a Construction Phase Plan, which will include :- a statement of methods of construction, hazards, risks and how the works are to be controlled.

A *notifiable project* is defined as works that are 30 working days long, with 20 workers at any point in the project or exceeds 500 working person days - this includes domestic projects.

To be read in conjunction with all CDM and HSE regulations.

Scale 1:100

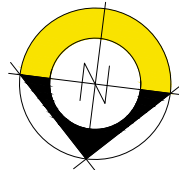
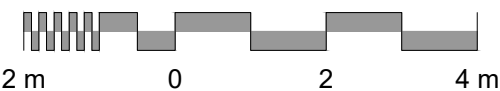

REV.	DATE	NOTES	BY	CHECKED
0	10/06/22	First issue	AC	AB
A	12/07/22	Drawings status changed	AC	AB
B	21/03/23	Drawings status changed Roof plan added	SSD	AC

PROJECT
90 Vine Lane,
Uxbridge UB10 0BE

CLIENT
Jonathan Dilworth

DWG INFORMATION
X:\Jobs\E3743 90 Vine Lane, Uxbridge\3.0 Drawings\3.2 Drawing
Sheet\E3743 Existing.dwg

DRAWING TITLE
Existing floor plans

JOB NO.
E3743

SCALE
1:100

NOTES
Do not scale from this drawing. Only use figured dimensions. All dimensions to be checked on site, before work commences. Any discrepancies should be reported to the architect / contract administrator.

DWG. NO.
003

DWG. SIZE
A3

STATUS
Planning

REV.
B

Do not scale from this drawing. Only use figured dimensions. All dimensions to be checked on site, before work commences. Any discrepancies should be reported to the architect / contract administrator.

Copyright © This drawing is copyright and issued to you in confidence. It must not be copied, used or disclosed, in whole or in part to third parties. It remains the property of eco design consultants

ecodesign
consultants
Architects & Environmental Consultants

South Pavilion, MK Art Centre, Parklands,
Great Linford, Milton Keynes, MK14 5DZ
T: 01908 886854
E: studio@ecodesignconsultants.co.uk
W: www.ecodesignconsultants.co.uk