

**** NOTE: Existing means of escape requirements to existing loft room discharge to ground floor hallway and owner to ensure all doors are 1/2hr fire resisting and fitted with intumescent strips. Mains operated fully interlinked smoke detection system is in place**

Revisions

A Layout updated

ONLY EXTERNAL WORKS ARE PROVISION OF 2 VELUX ROOFLIGHTS

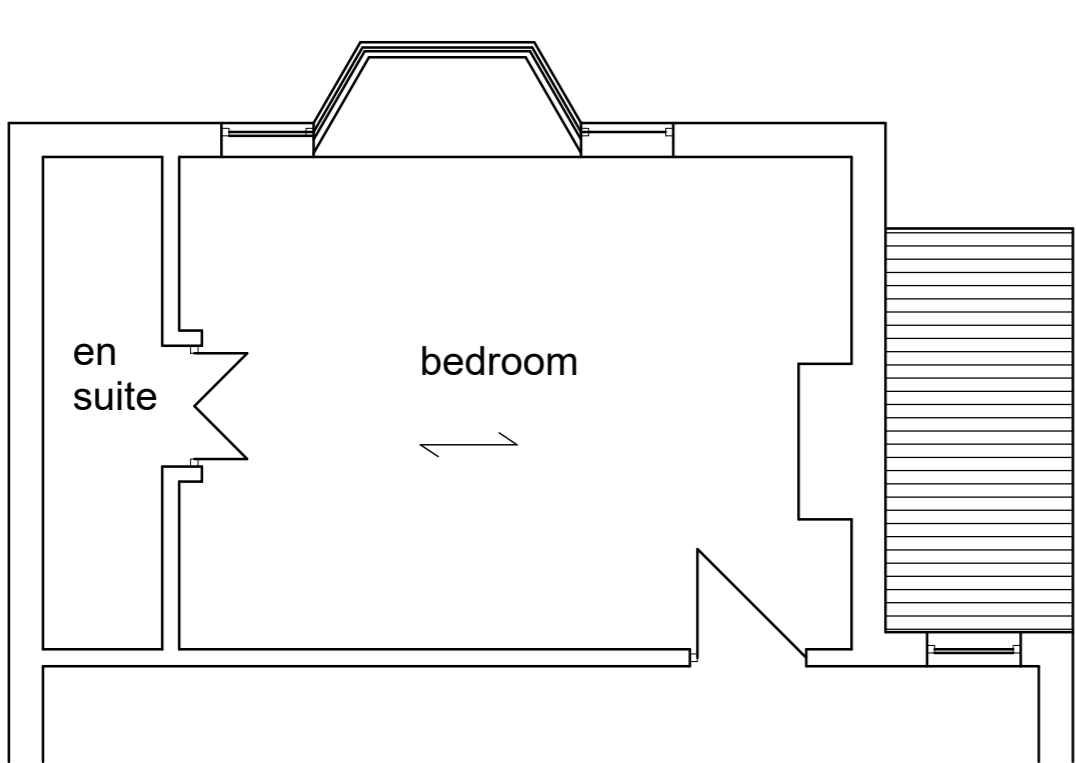

FIRST FLOOR PLAN

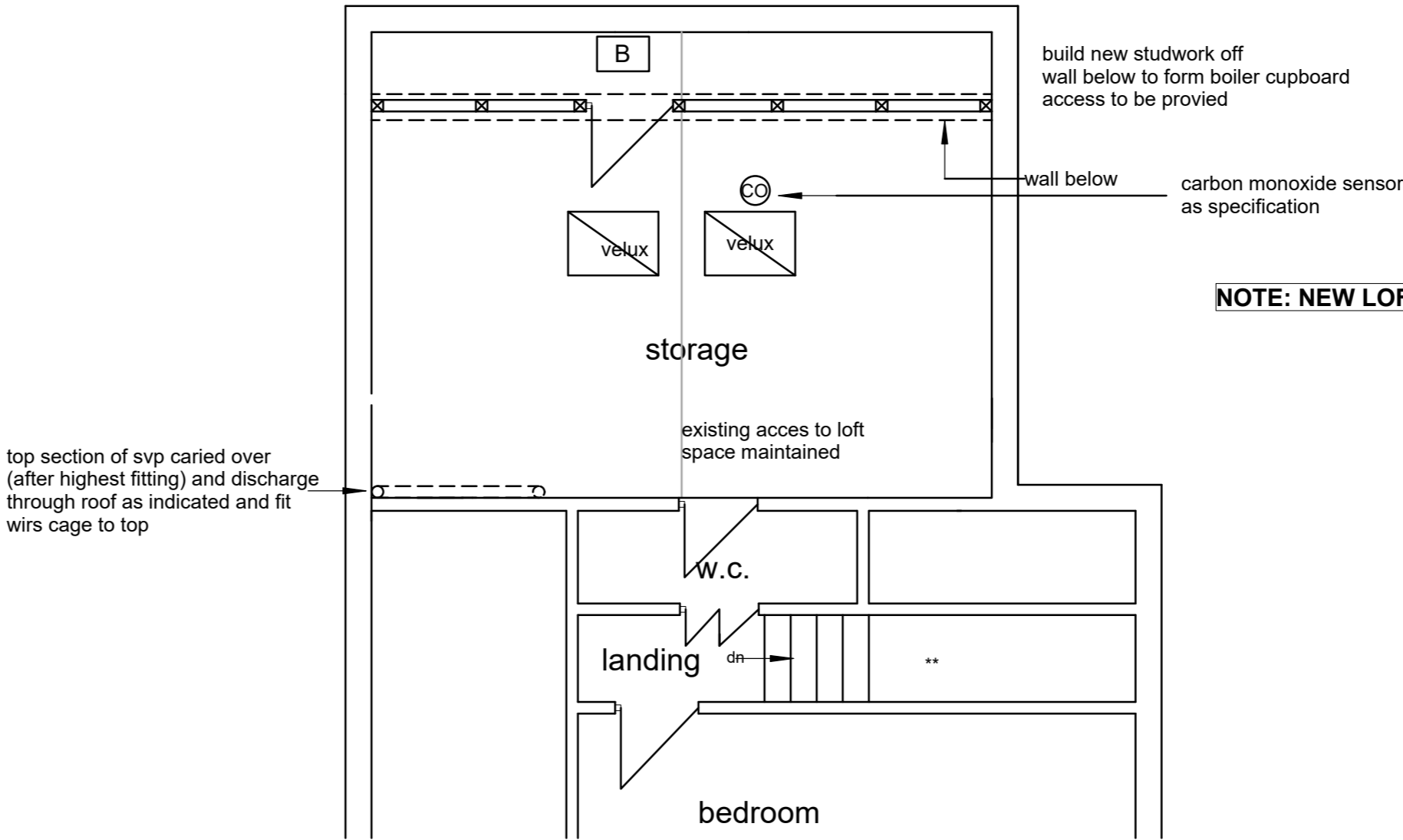

LOFT PLAN

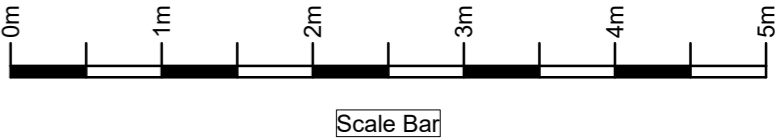

Notes

The contractor is responsible for checking dimensions on site before work is carried out.

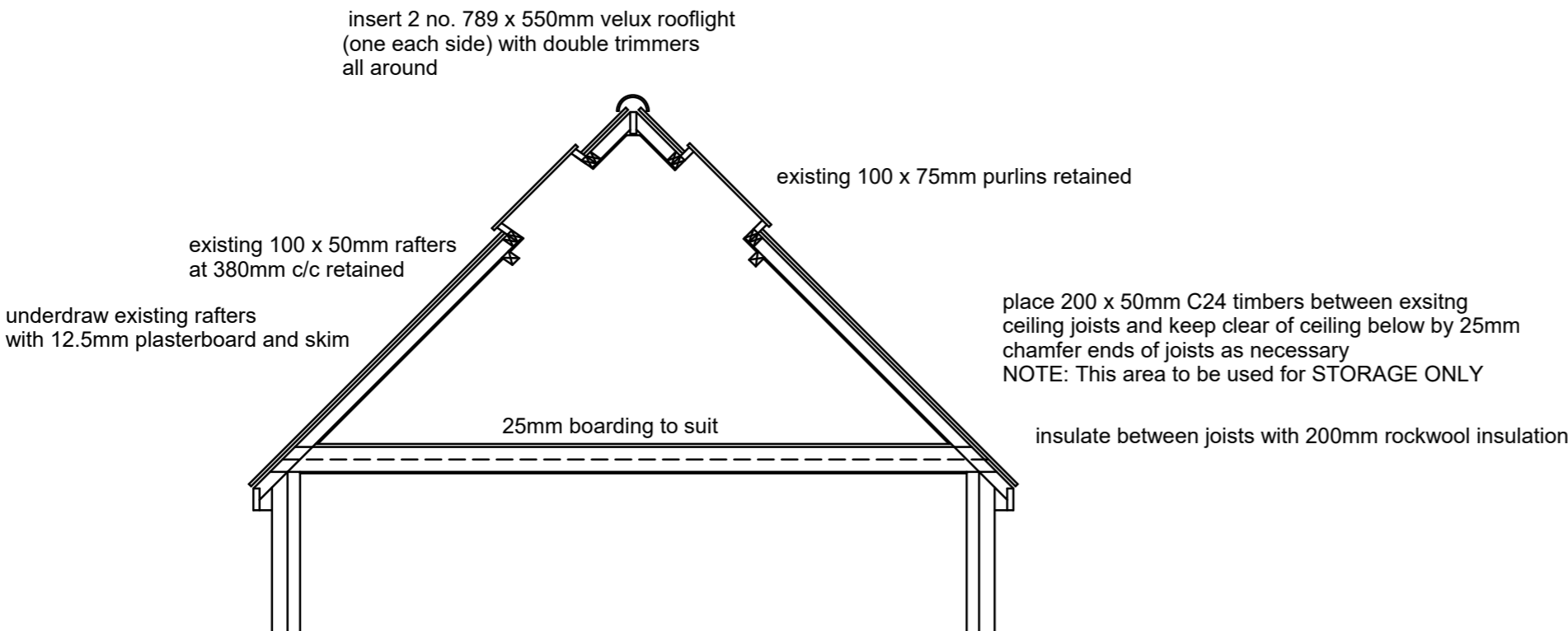

client

Mr H Mall

drawing title

Loft Alterations

site

117 Eastcote Road Ruislip HA4 8BG

scale 1:50 @ A2

date July 2024

drawing no. HM/117/100

revision A