

1:50 0 1 2 5m

- NOTES GENERAL:
- Work to figured dimensions and relative position only, confirm to designer
 - This drawing is to be read in conjunction with all relevant drawings, detailed specifications where applicable and all associated drawings in this series (if any)
 - Any discrepancy on this drawing is to be reported immediately to Oakman Architecture Ltd for clarification
 - The contractor is responsible for all temporary works and for the stability of the works in progress

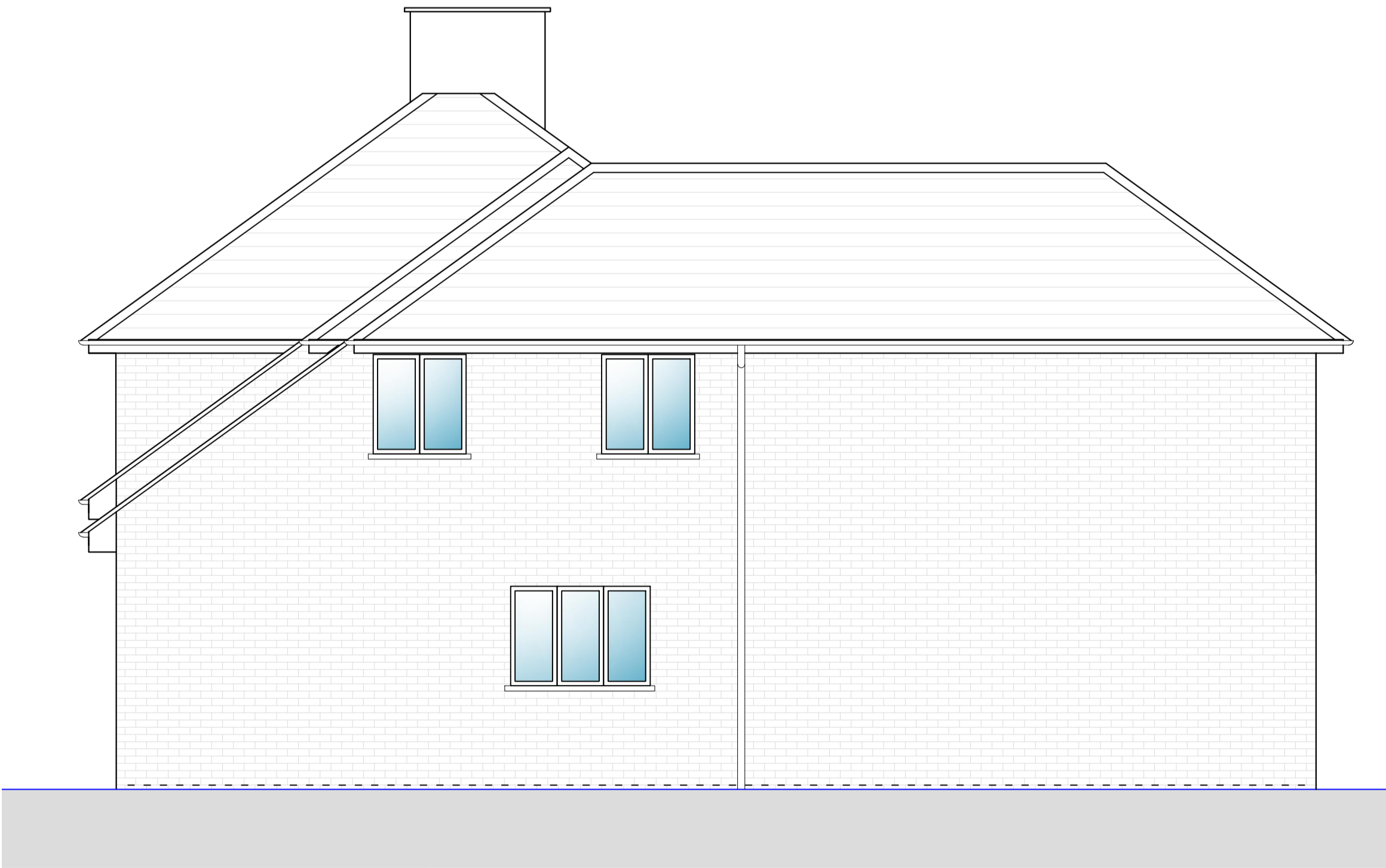

○ Front Elevation
1:50



○ Side Elevation 1
1:50

	30.08.23	BJS			
Revision	Date	Drawn	Designer	Checked	Approved

Revision History

OAKMAN
ARCHITECTURE.

© Address: 7 Denham Way, Denham, UB9 5AX
© Mob.: 07787197752
E-mail: benjamin@oakmanltd.com

Project Address:
161b Long Lane
Hillingdon
UB10 9JN

Client:
Mr and Mrs Qureshi

PROPOSED

Drawing Title:

Drawing Number: 2162-PL-104	Scales: 1:50 @ A3	Rev. No. B
--------------------------------	----------------------	---------------