

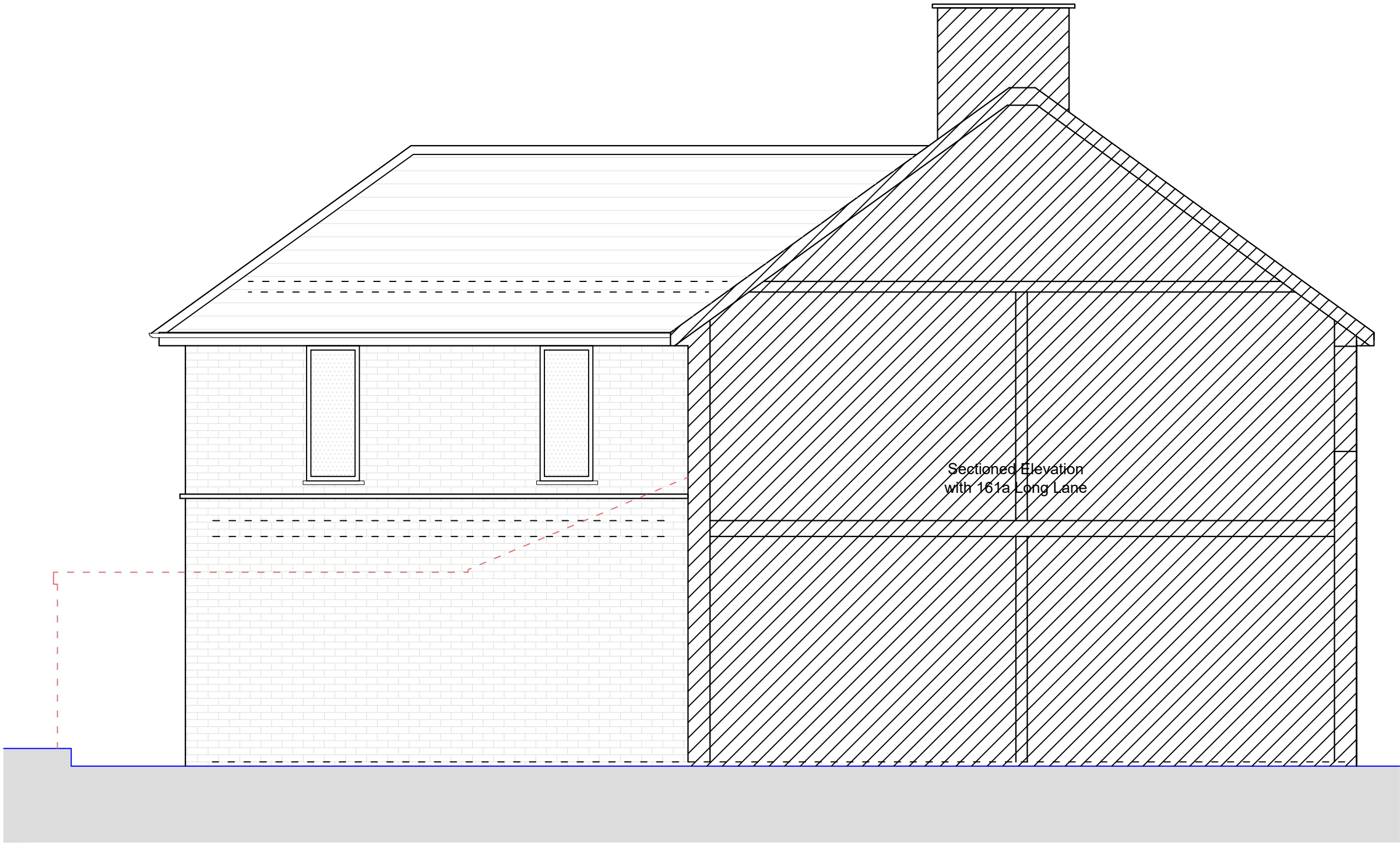

- NOTES GENERAL:
- Work to figured dimensions and relative position only, confirm to designer
 - This drawing is to be read in conjunction with all relevant drawings, detailed specifications where applicable and all associated drawings in this series (if any)
 - Any discrepancy on this drawing is to be reported immediately to Oakman Architecture Ltd for clarification
 - The contractor is responsible for all temporary works and for the stability of the works in progress



Sectioned Side Elevation 2
1:50



Rear Elevation
1:50

	03.10.22	BJS			
Revision	Date	Drawn	Designer	Checked	Approved
Revision History					
<div>OAKMAN ARCHITECTURE.</div> <div><div>© Address: 7 Denham Way, Denham UB9 5AX</div><div>© Mob : 07787197752 E.mail : benjamin@oakmanltd.com</div></div>					
Project Address: 161b Long Lane Hillingdon UB10 9JN			Client: Mr and Mrs Qureshi		
PROPOSED					
Drawing Title:					
Drawing Number: 2162-PL-105			Scales: 1:50 @ A3		Rev. No. —