

NORTH EAST (FLANK) ELEVATION Scale 1:100

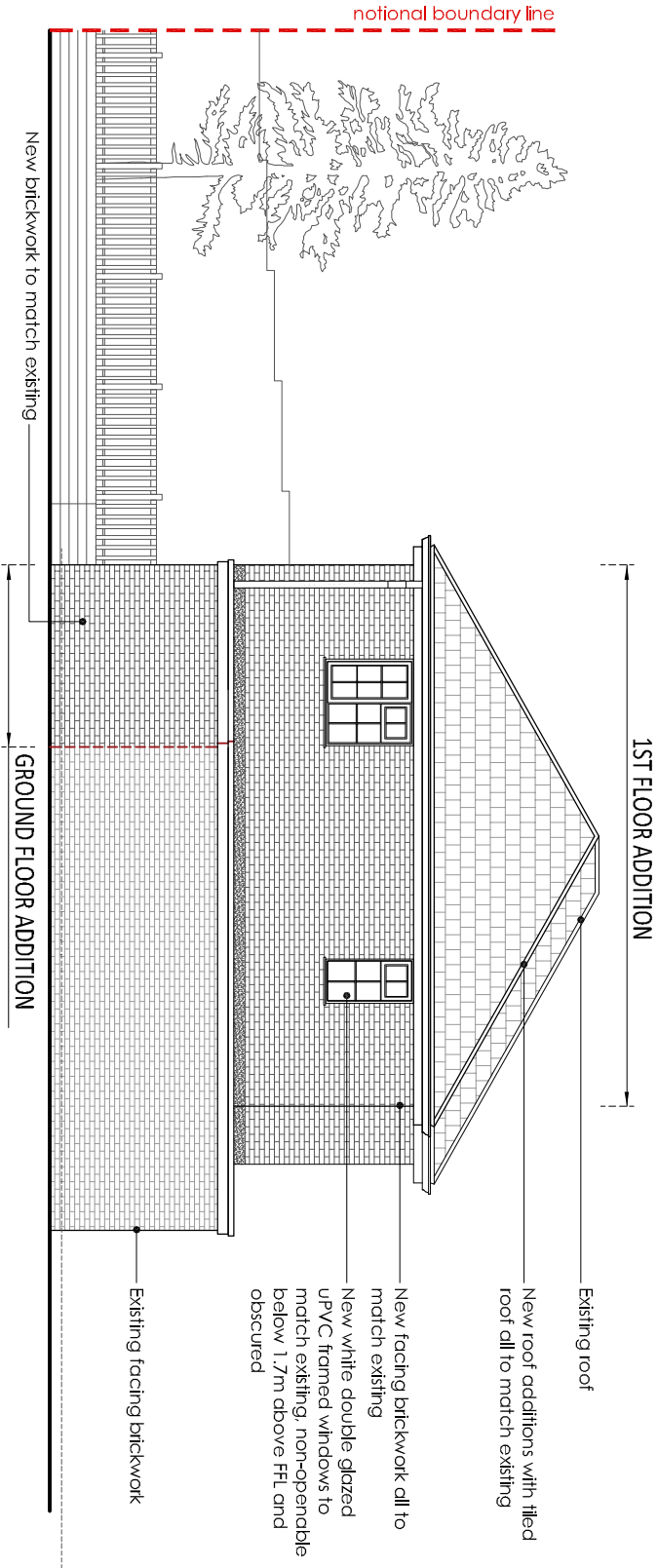

SOUTH WEST (SIDE) ELEVATION Scale 1:100

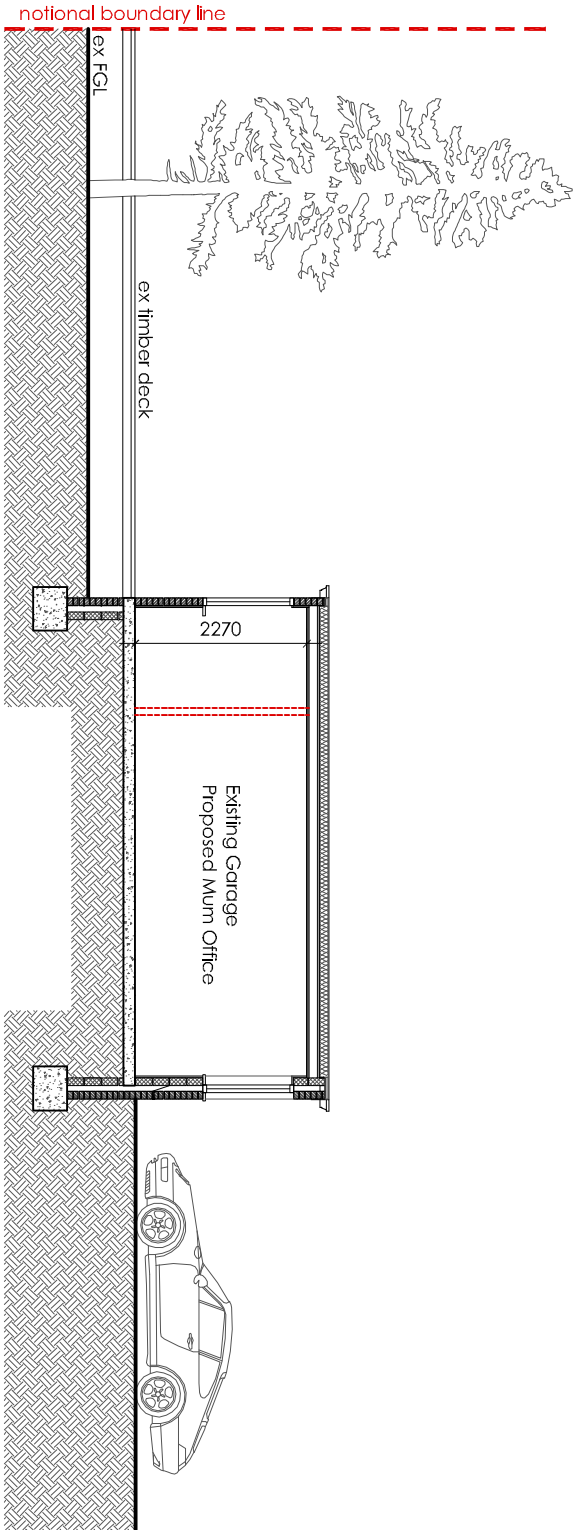

SECTION A - A Scale 1:100

| Job No. | Type. | Dwg No | Rev |
|---------|-------|--------|-----|
| J634 | P | 206 | P2 |

NOTES

Figured dimensions only, as to be taken from this drawing. All dimensions are to be checked on site before any work is put in hand. If in doubt, ask. This drawing must be read in conjunction with all other Architects' detail drawings, schedules and specifications. This drawing is not to be used for construction or for any other purpose without the prior written permission of the Architect.

All new works to comply with current building regulations. Drawings are in millimetres and are to be checked on site prior to any work commencing. Client to ensure party wall notices under the act 1999 etc. Jobs work persons. All walls & soffits to be considered to be loadbearing until opened up on site & checked by competent person to confirm otherwise. Where structural Engineer's detail relating to elements contradicts Architects drawings & spec., the Engineer's information prevails.

© Copyright Temple Bar Design

| Rev | Description | Date |
|-----|-----------------------------------|------------|
| P1 | Planning Issue | 17.10.2025 |
| P2 | Planning Issue - location revised | 22.12.2025 |



www.templebardesign.com

Planning Permission | Building Control | Interior Design

info@templebardesign.com

| | |
|--------|-------------|
| Client | Mr. Dabosia |
|--------|-------------|

| | |
|---------|--------------------------------------|
| Project | 52 Dene Road Northwood HA6 2DE |
|---------|--------------------------------------|

| | |
|---------------|---|
| Drawing Title | Proposed Elevations Proposed Section |
|---------------|---|

| | | | |
|--------------|------------|---------|----------|
| Scale | 1:100 @ A3 | Date | May 2025 |
| Drawn | BM | Checked | MH |
| Issue Status | | | |
| PLANNING | | | |

| Job No. | Type. | Dwg No | Rev |
|---------|-------|--------|-----|
| J634 | P | 206 | P2 |