

1:100

— Ex white double glazed
UPVC framed window

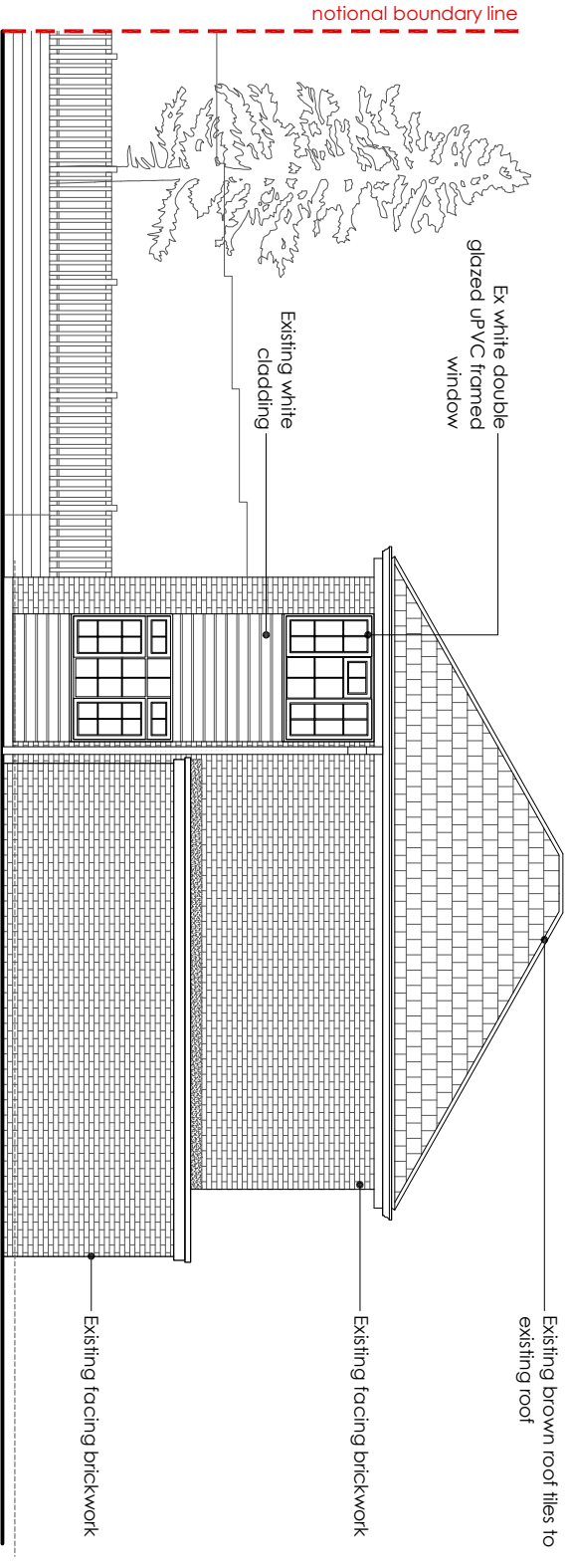
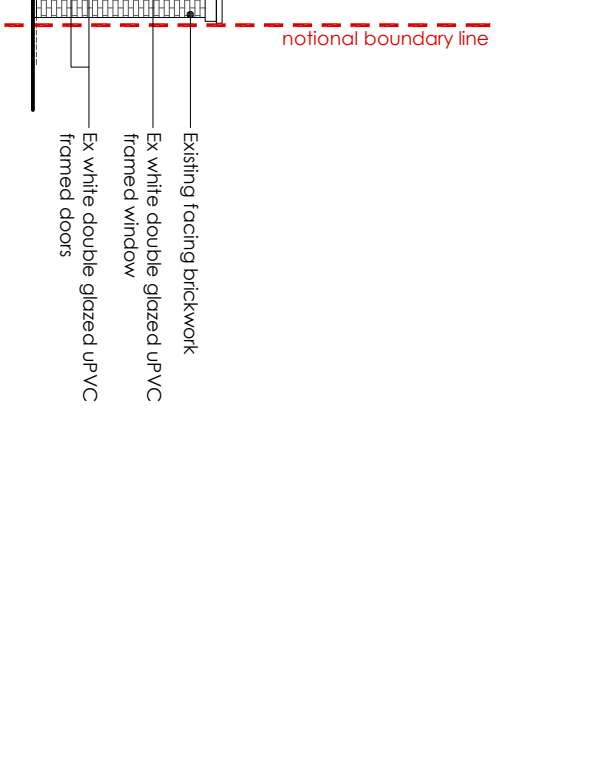
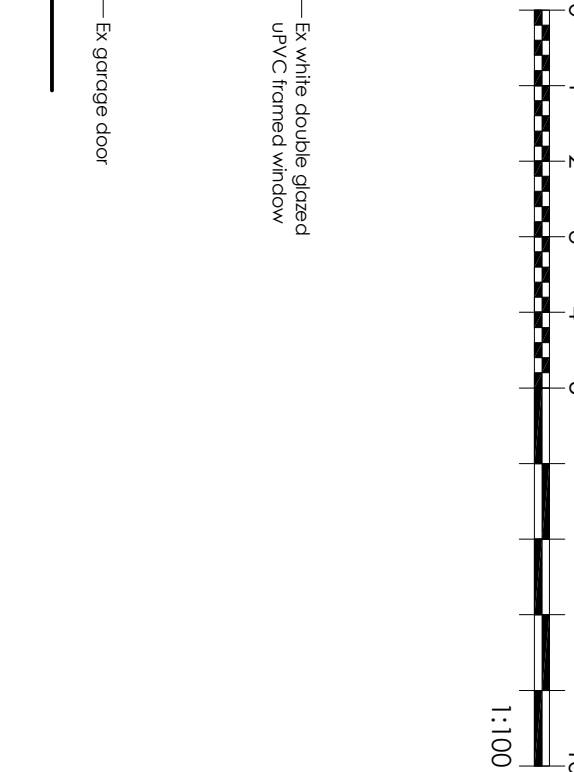

SOUTH WEST (SIDE) ELEVATION Scale 1:100

SOUTH WEST (SIDE) ELEVATION Scale 1:100

Existing facing brickwork

This diagram shows a cross-section of a wall. The left portion is labeled 'Existing facing brickwork' and is filled with a brick pattern. A vertical line separates this from the right portion, which is a new section of the wall, also filled with a brick pattern. The new section is wider than the existing one.

Figure 1

Existing facing brickwork

Existing brown roof tiles to existing roof