

Existing Front Elevation 1:100.

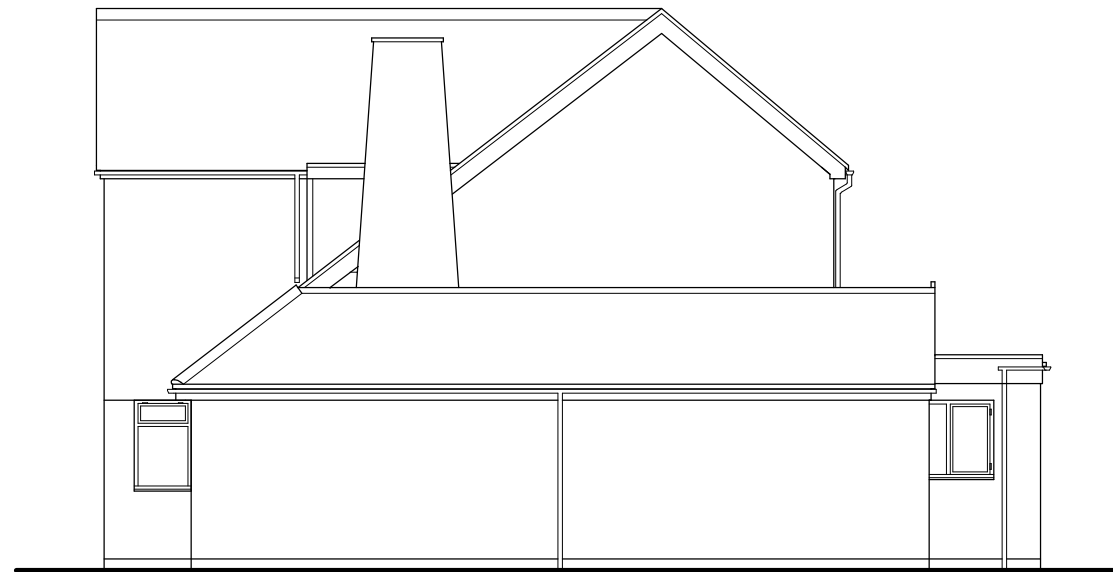

Existing Side Elevation 1:100.



Existing Rear Elevation 1:100.



Existing Side Elevation 1:100.

All new materials used in the external finishes to be as near a match as practicable to the existing.



Proposed Front Elevation 1:100.

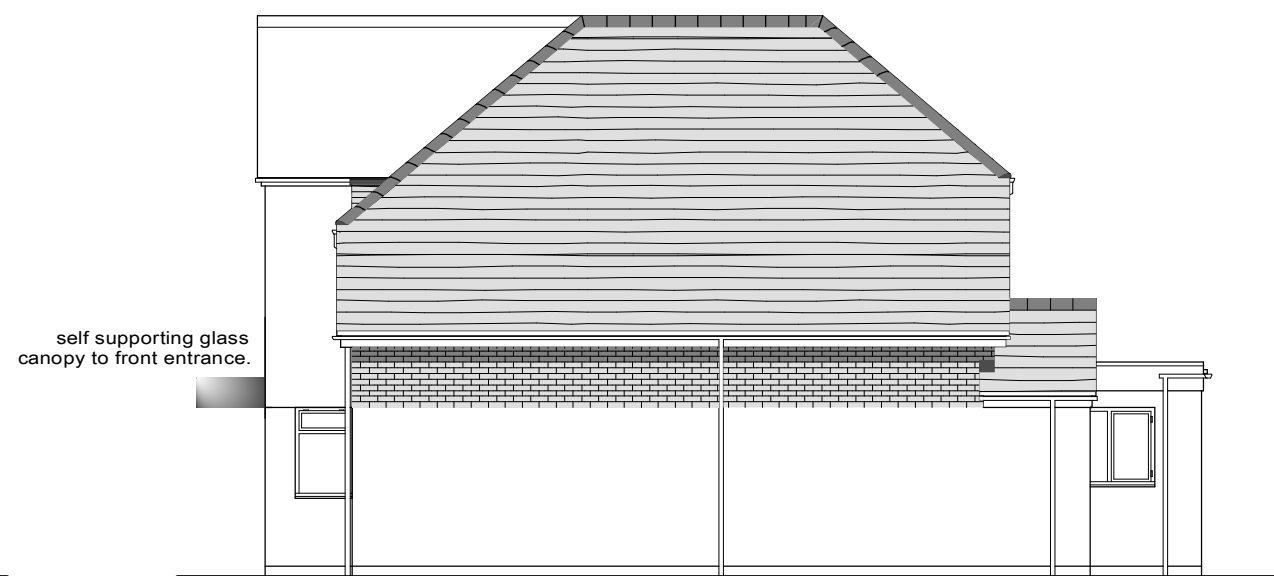

Proposed Side Elevation 1:100.

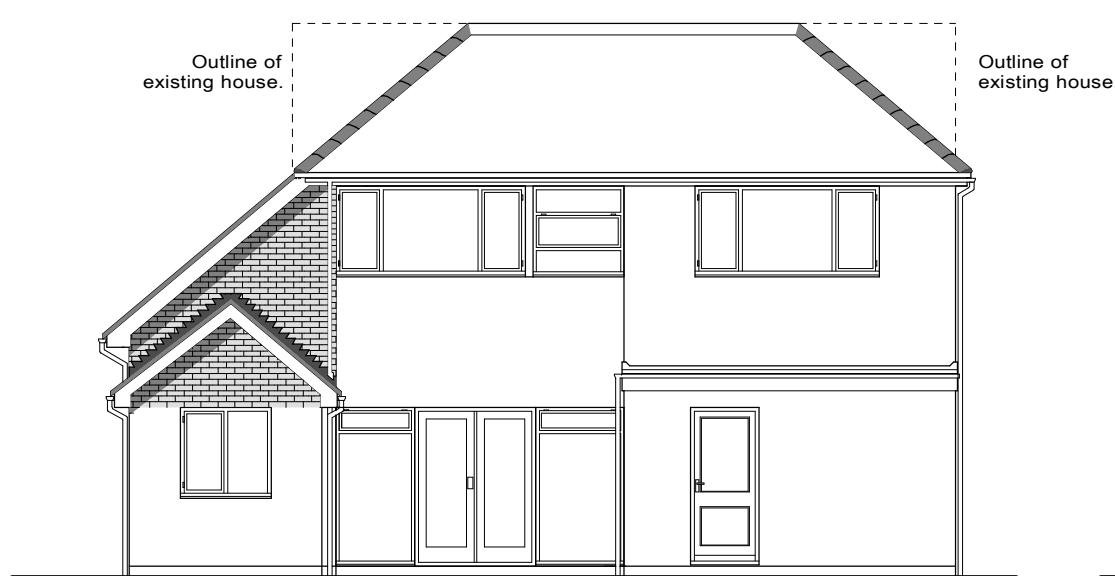

Proposed Rear Elevation 1:100.

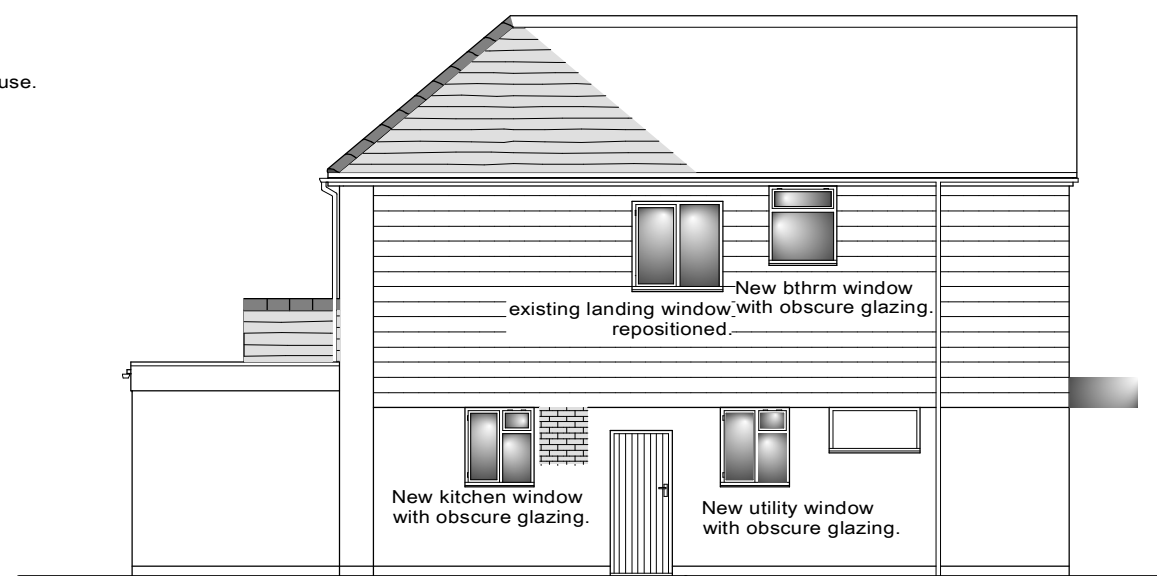

Proposed Side Elevation 1:100.

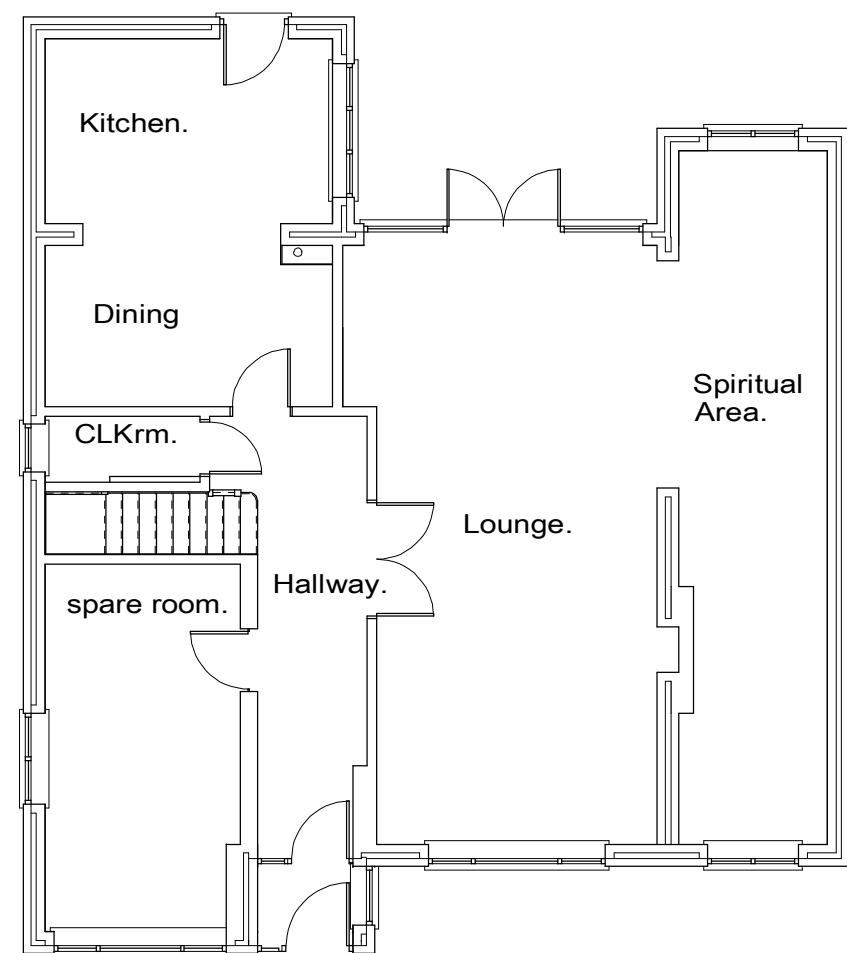

Existing Ground Floor 1:100.

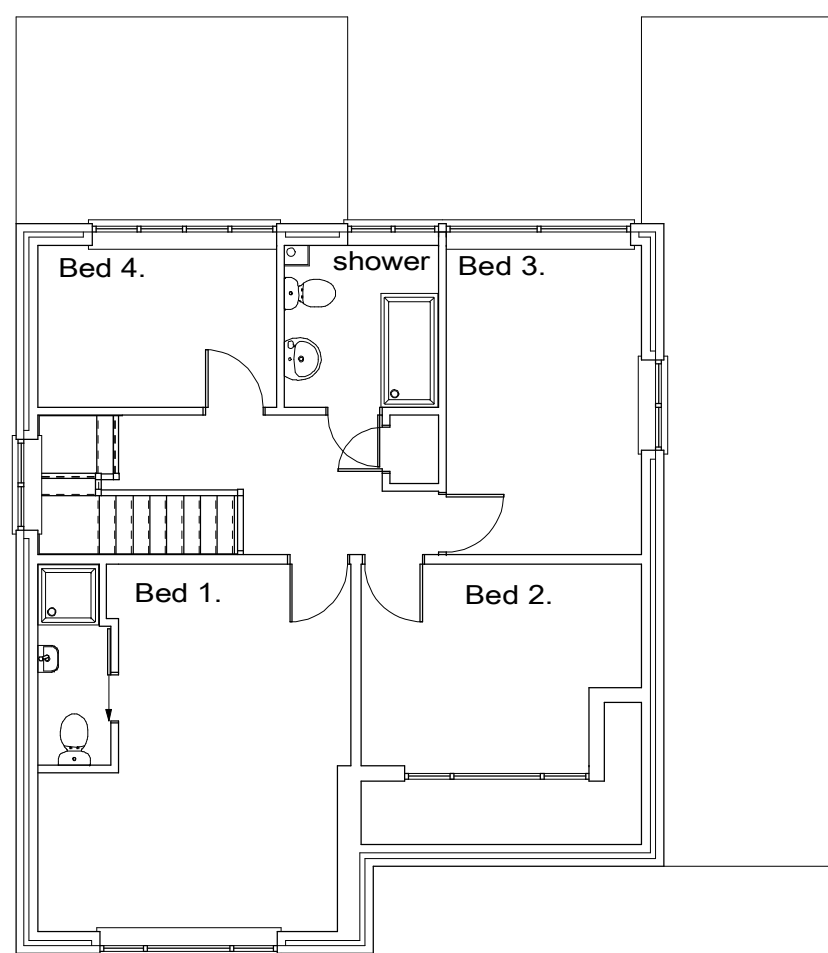

Existing 1st Floor 1:100.

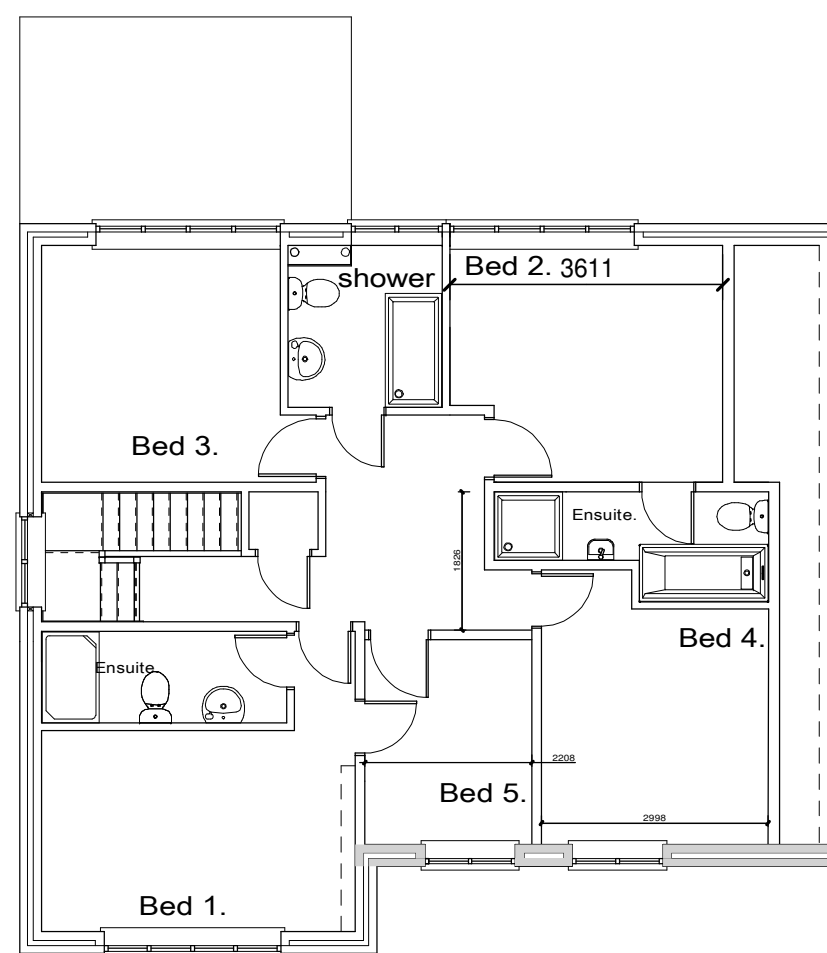

Proposed 1st Floor 1:100.

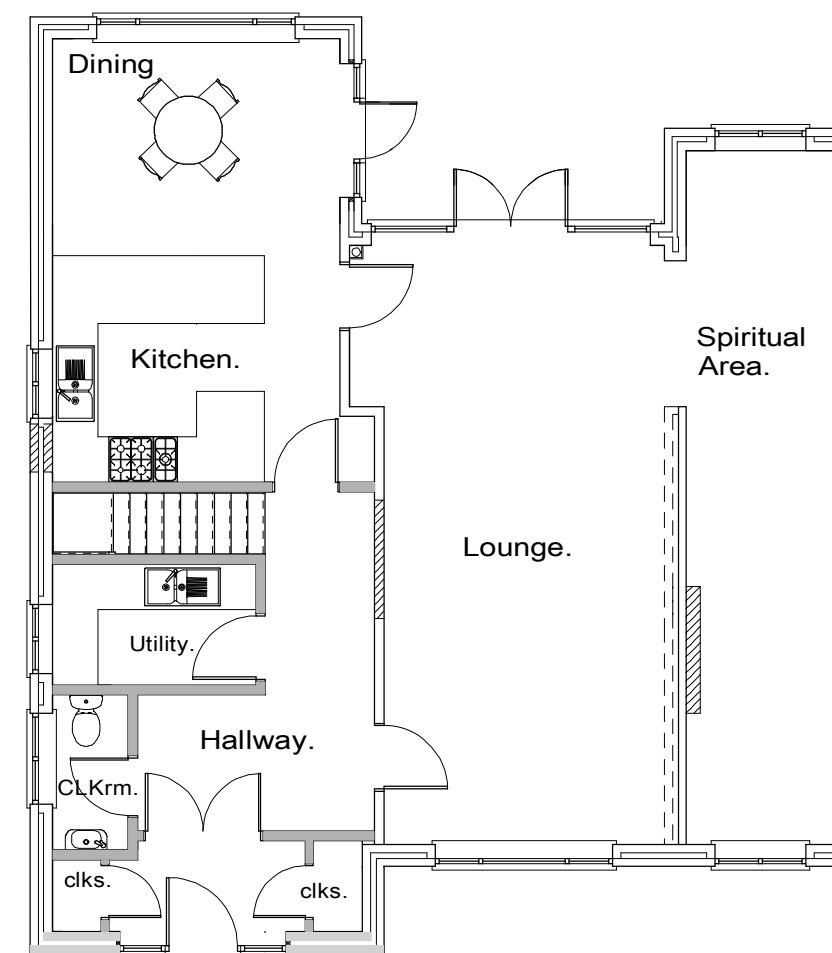

Proposed Ground Floor 1:100.



"The Garden Room Studio".
5 The Orchard, Hazlemere, High Wycombe,
Bucks, HP15 7DG.
Tel 01494717434-07939090493
email brettvowles@aol.com.

CLIENT	
Sarit & Ami Morzaria.	
PROJECT	
1st Floor. Front Extension at 4 Fairacres, Ruislip, HA4 8AN	
DRAWING	
Existing and Proposed Floor Plans and Elevations.	
DRG. No	REVISION
08102401P 4 Fairacres.	
SCALE	DATE
1:100.	8th October 2024.

