

Existing Front Elevation 1:100.

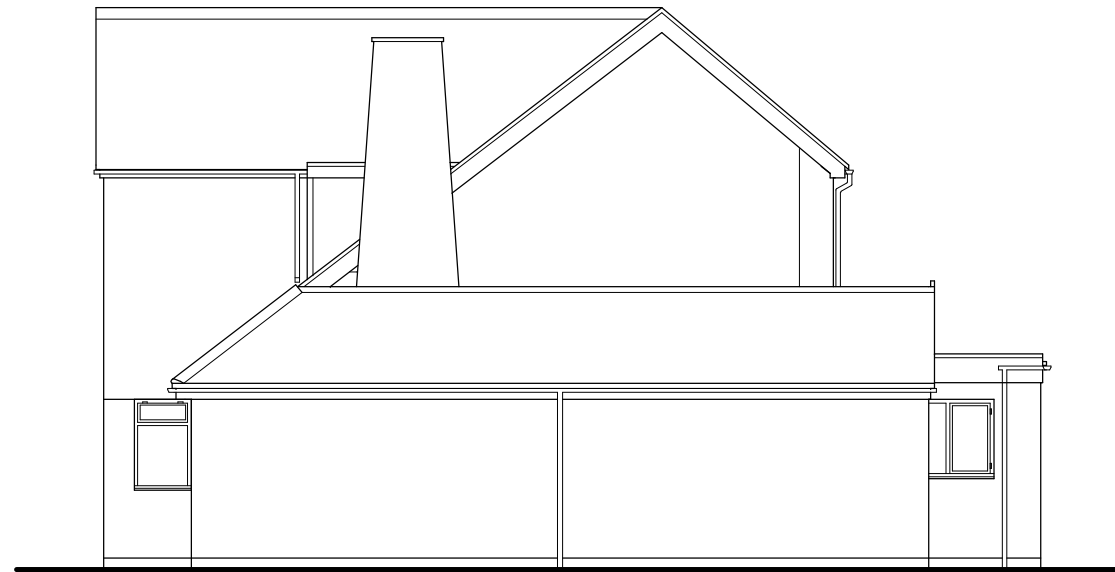

Existing Side Elevation 1:100.



Existing Rear Elevation 1:100.



Existing Side Elevation 1:100.



Proposed Front Elevation 1:100.

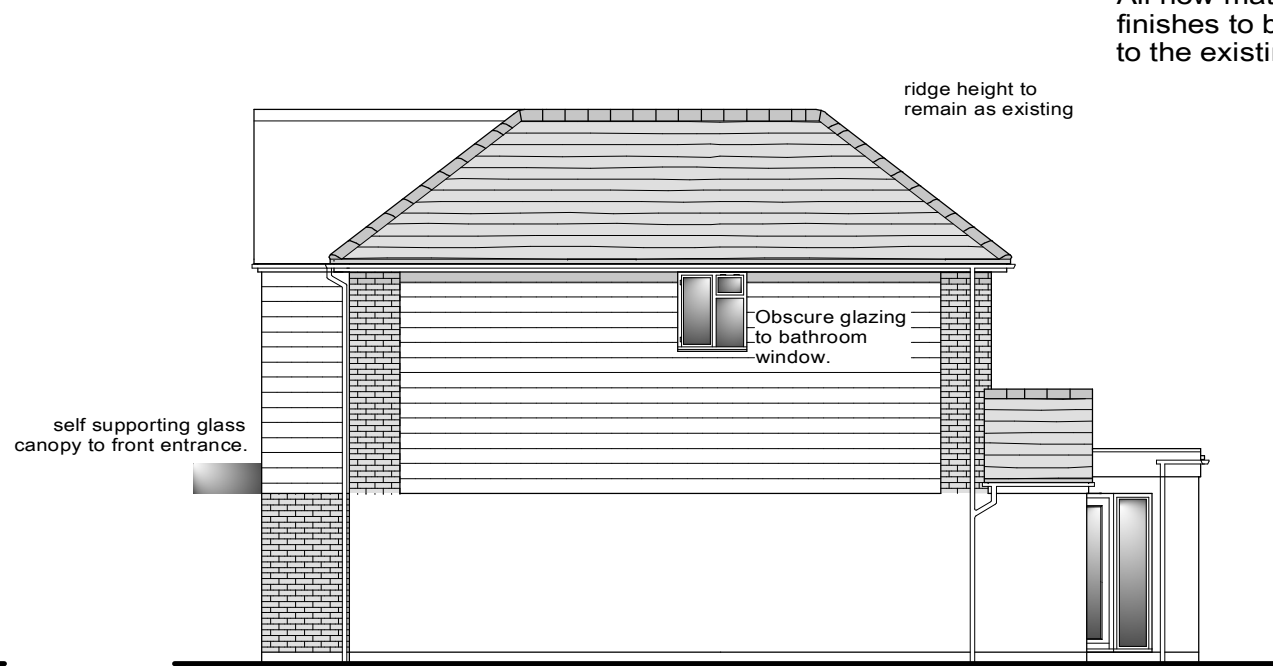

Proposed Side Elevation 1:100.



Proposed Rear Elevation 1:100.

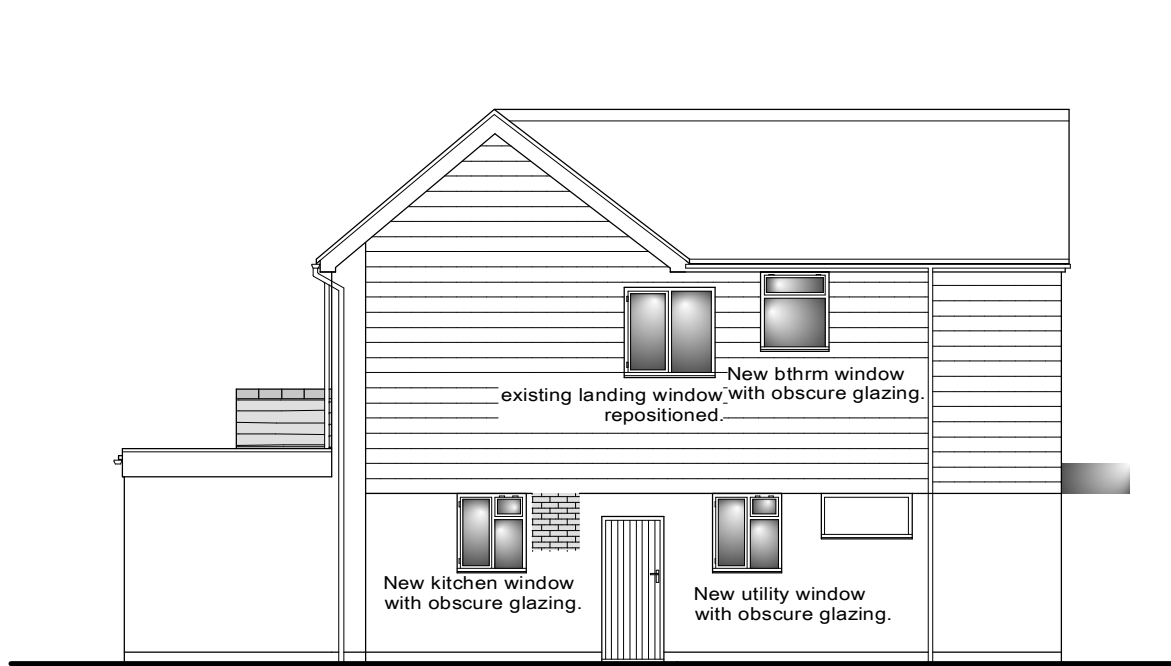

Proposed Side Elevation 1:100.

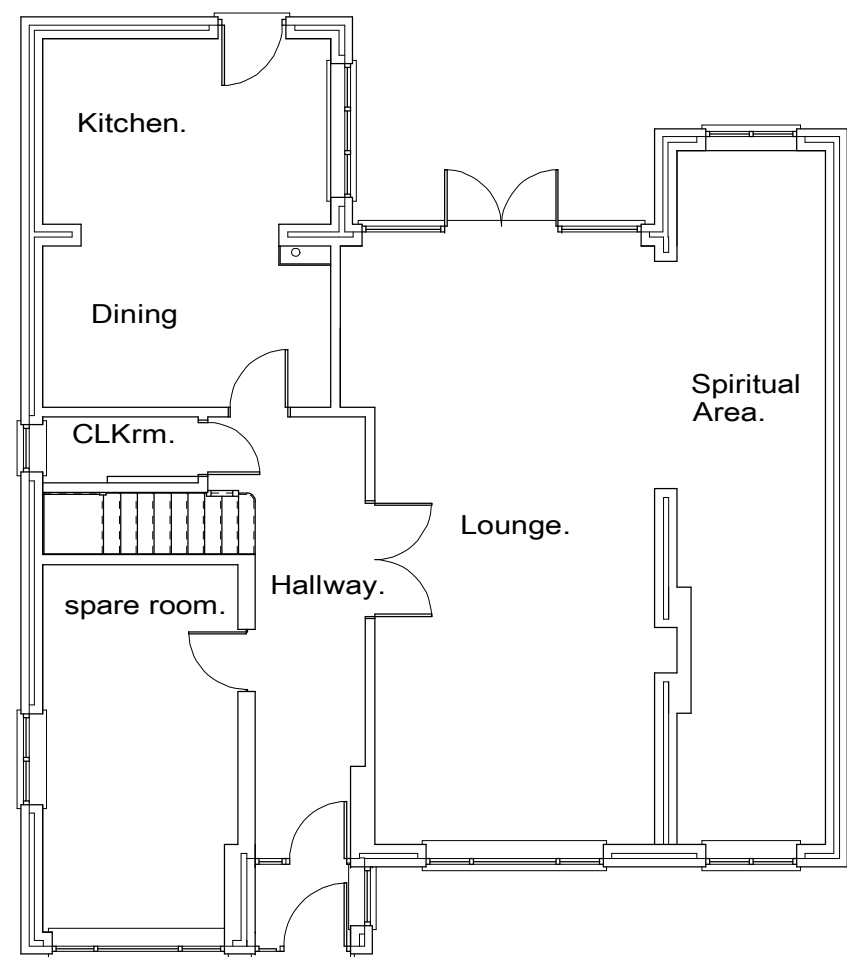
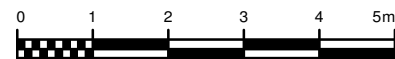

Existing Ground Floor 1:100.

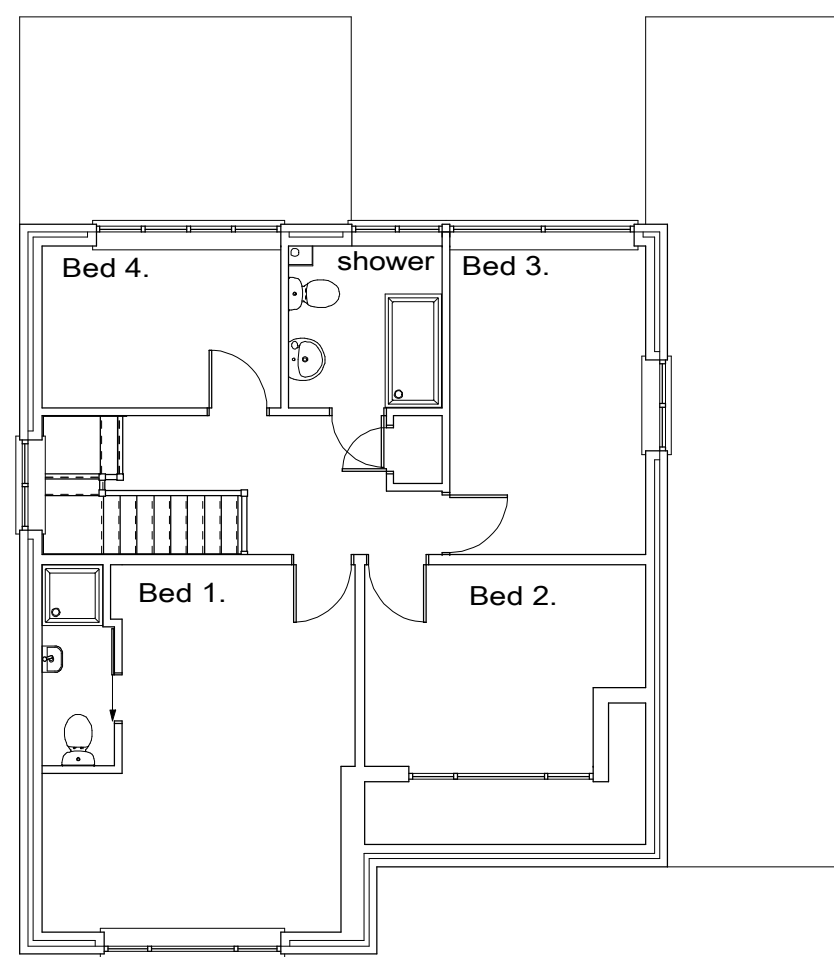

Existing 1st Floor 1:100.

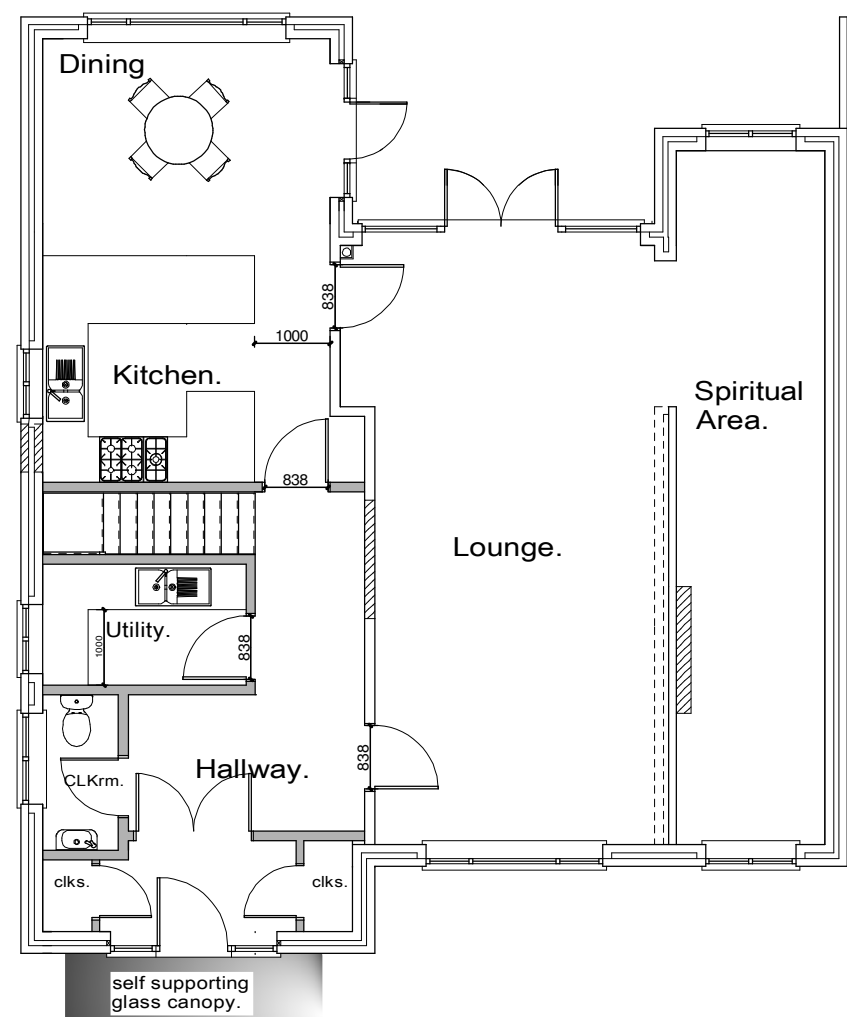

Proposed Ground Floor 1:100.

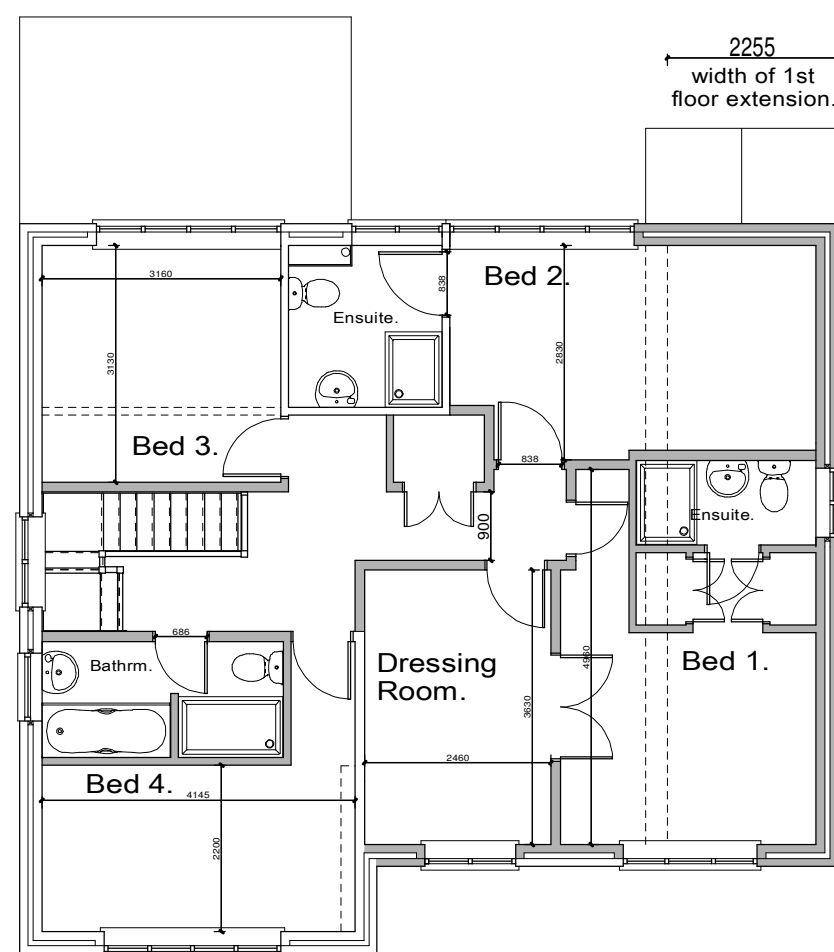

Proposed 1st Floor 1:100.



**"The Garden Room Studio".**  
5 The Orchard, Hazlemere, High Wycombe,  
Bucks, HP15 7DG.  
Tel 01494717434-07939090493  
email brettvowles@aol.com.

CLIENT	Sarit & Ami Morzaria.		
PROJECT	1st Floor. Front/Side Extension at 4 Fairacres, Ruislip, HA4 8AN		
DRAWING	Existing and Proposed Floor Plans and Elevations.		
DRG. No	08072401P 4 Fairacres.		REVISION
SCALE	1:100.	DATE	8th July 2024.