

Proposed Ground Floor plan

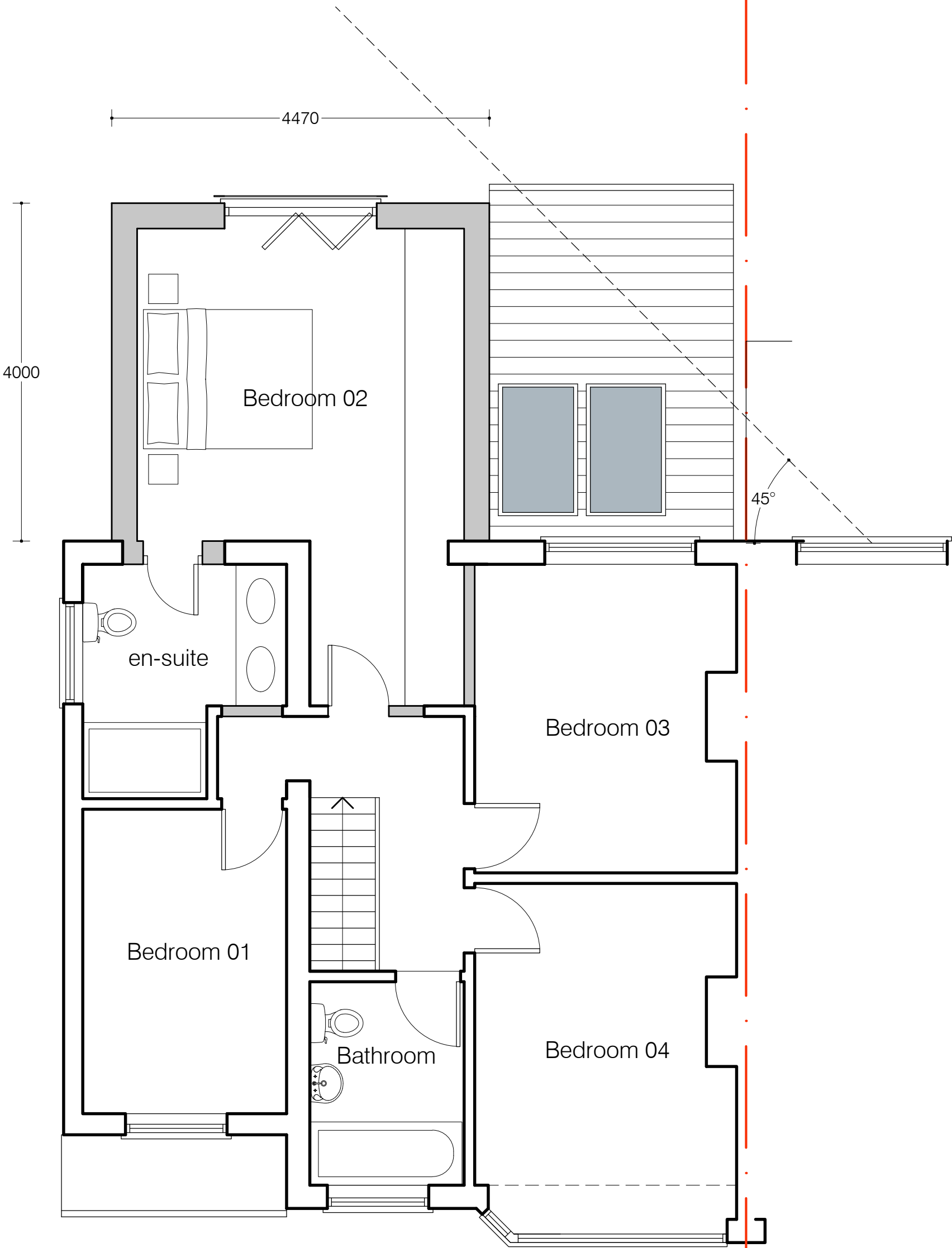

Proposed First Floor plan

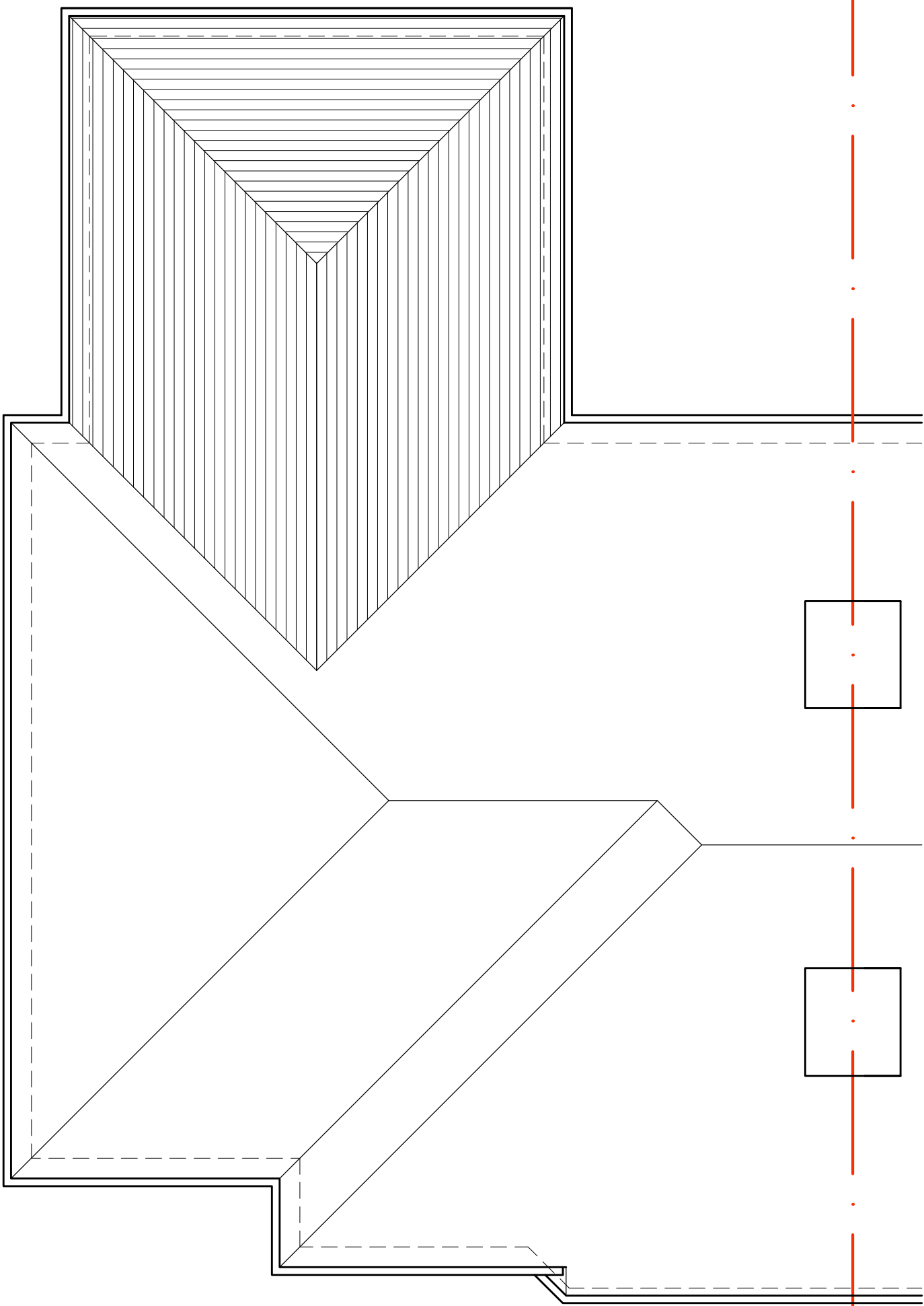

Proposed Roof plan

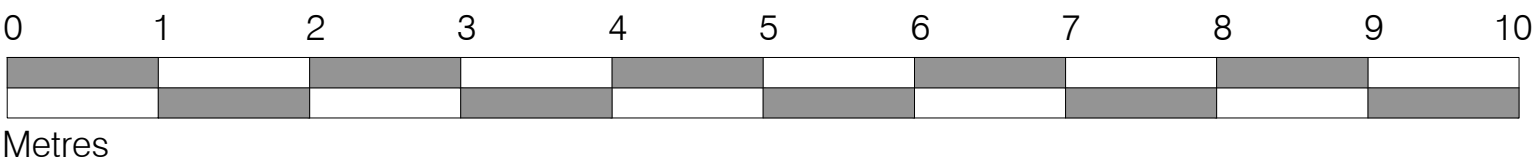

matthew calvert architect

| revisions | | |
|--|-------------|----------|
| the barn studio 216 thames side laleham middlesex tw18 1uq | | |
| tel: 01784 457311 mobile: 07775 785544 e-mail: matthew@calvertarchitect.co.uk web: www.calvertarchitect.co.uk | | |
| client | | |
| Mr & Mrs S Lewis | | |
| project | | |
| 1 Southcote Rise Ruislip HA4 7LN | | |
| drawing title | | |
| Proposed Plans | | |
| scale | date | drawn |
| 1:50 @ A1 | March 2021 | mc |
| job no. | drawing no. | revision |
| 761 | 04 | C |