

Existing Ground Floor plan

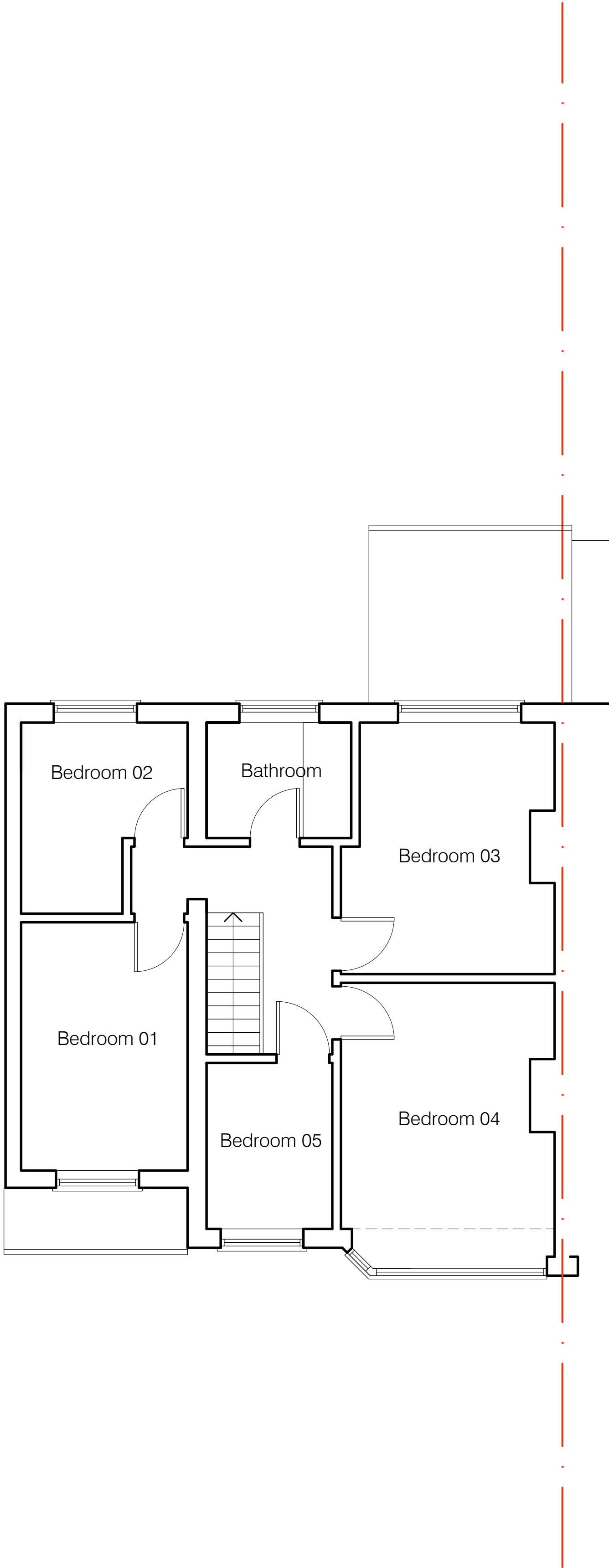

Existing First Floor plan

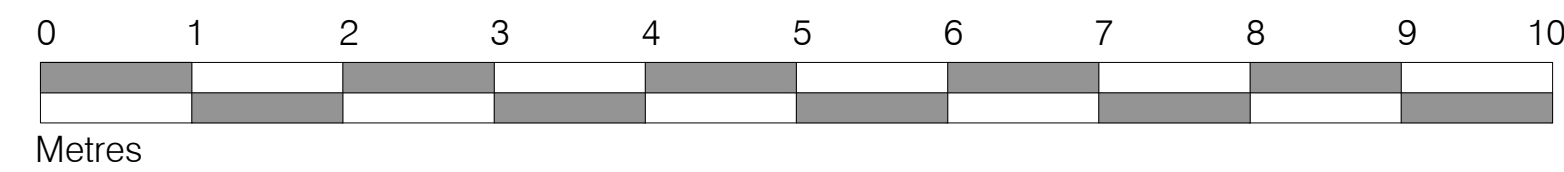
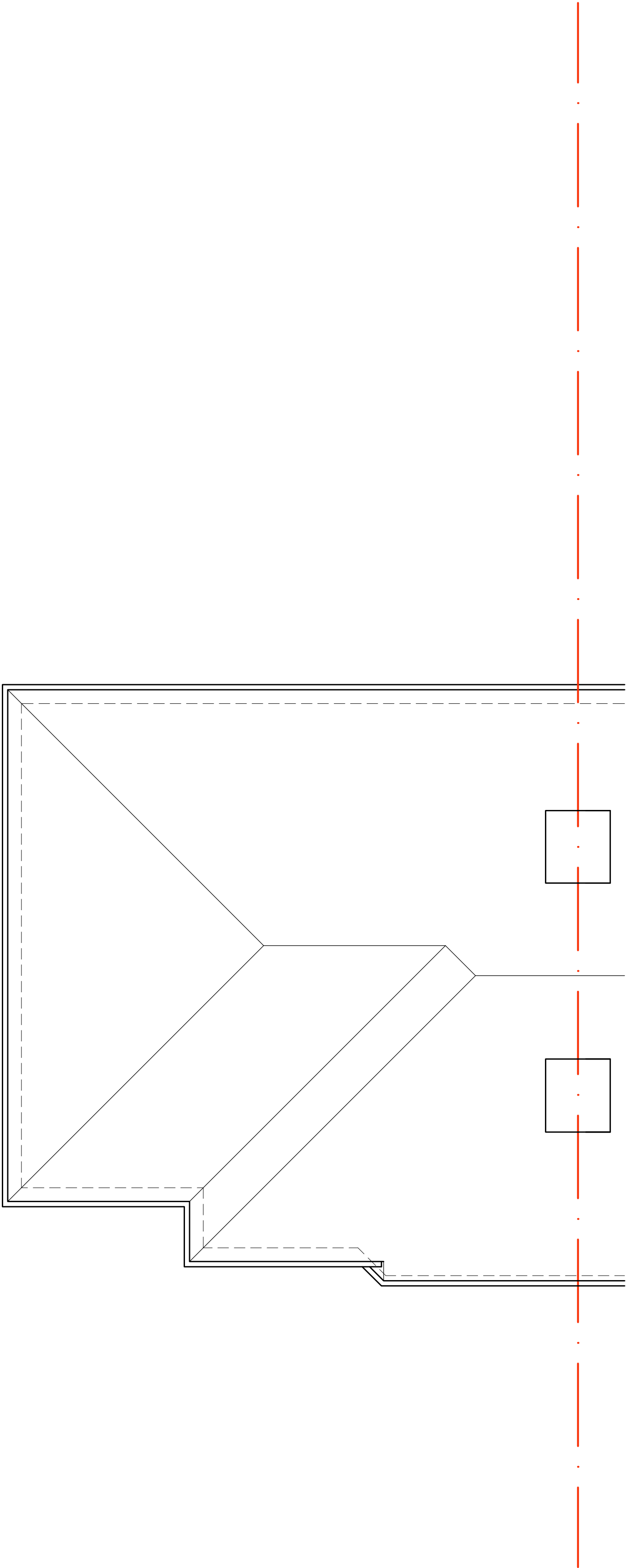

Existing Roof plan

matthew calvert architect

revisions		
the barn studio 216 thames side laleham middlesex tw18 1uq		
tel: 01784 457311 mobile: 07775 785544 e-mail: matthew@calvertarchitect.co.uk web: www.calvertarchitect.co.uk		
client Mr & Mrs S Lewis		
project 1 Southcote Rise Ruislip HA4 7LN		
drawing title Existing Plans		
scale 1:50 @ A1	date Feb 2021	drawn mc
job no. 761	drawing no. 01	revision .