

| Rev | Revision Description | Date | By |
|-----|---|----------|-----|
| A | FD30 external door annotated to Classroom 1. Both external doors moved 900mm from central partitioning wall | 15/05/24 | LAH |
| B | Ramp added to layout | 05/06/24 | MT |

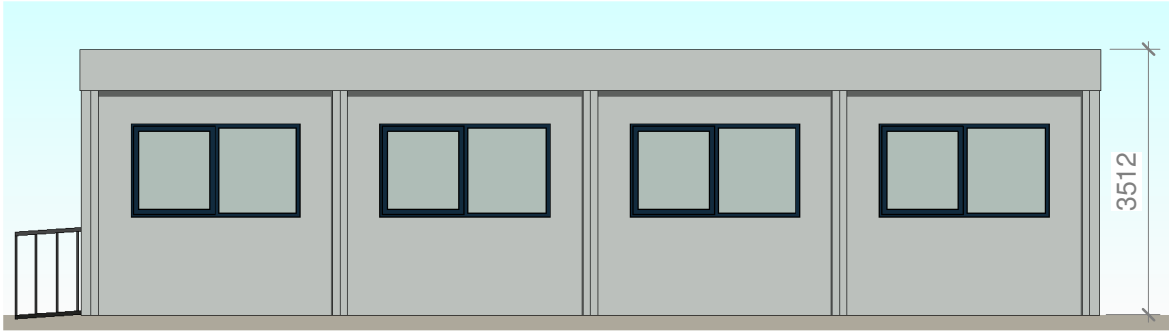

2 North Elevation
1 : 100

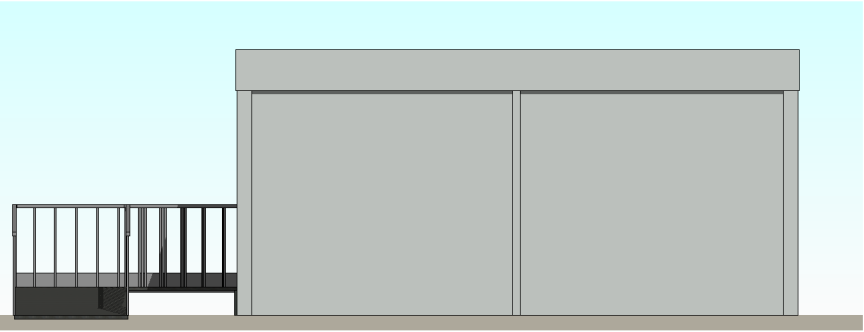

3 East Elevation
1 : 100



4 South Elevation
1 : 100

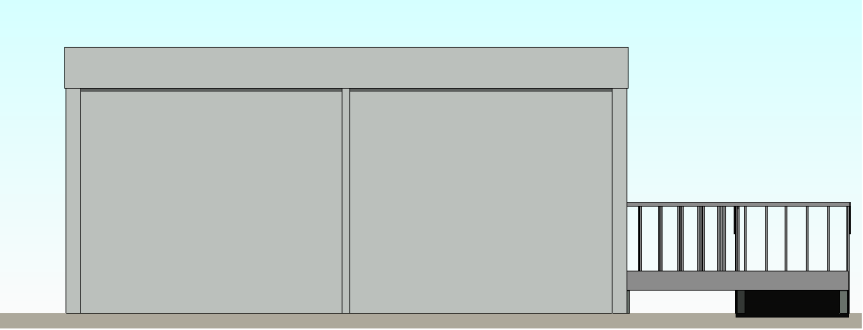

5 West Elevation
1 : 100

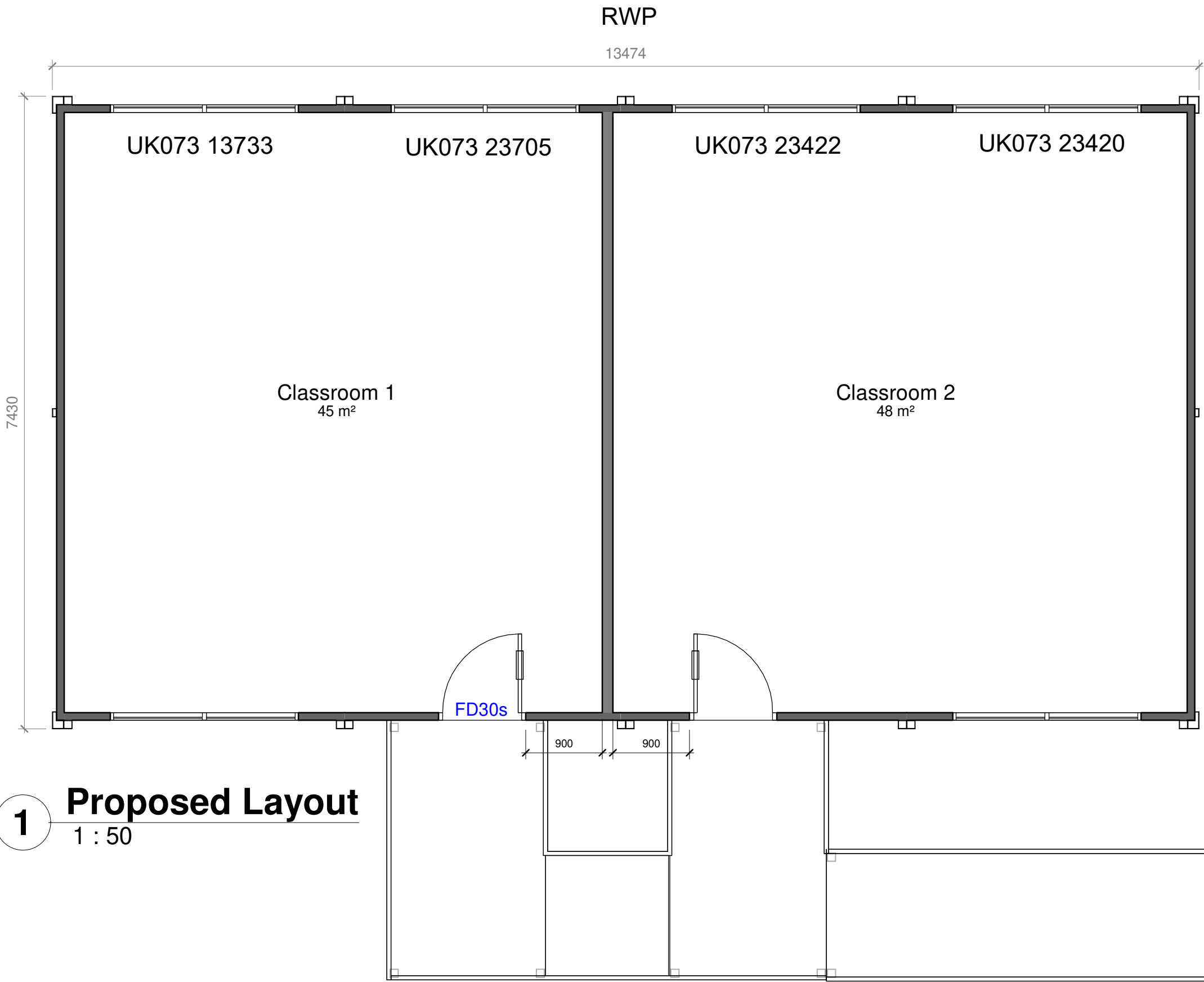

Visual Example

Total floor area - 93m²
Fire Strategy TBC at order stage

Standard floor loading is 3kN/m². Any loading imposed on a floor that is greater than 3kN/m² may require strengthening. Please contact your hire centre if you expect to exceed 3kN/m².

Any fire strategy shown on this drawing is subject to Fire Officer and Building Control approval

Please note that this and any accompanying drawing(s) are for illustrative purposes only and as such, the building shown may vary from the actual finished building on site.

The position of windows, external doors and electrical fixtures (if shown) are dependent on stock availability at time of order.

EXTERNAL COLOUR SCHEME | Ultima

Walls - Goosewing Grey - nearest BS ref 10 A 05
Vertical wall trim - Goosewing Grey - nearest BS ref 10 A 05
Bottom wall trims - White - nearest BS ref 00 E 55
Long wall fascias (covering wall) - Goosewing Grey - nearest BS ref 10 A 05
Long wall fascia (covering beam) - White - nearest BS ref 00 E 55
Short wall composite fascia - Goosewing Grey - nearest BS ref 10 A 05
Roof - White - nearest BS ref 00 E 55
External Skirt - Goosewing Grey - nearest BS ref 10 A 05
Columns, external corners - Grey - BS 4800 00 A 05
Columns, intermediate - Grey - BS 4800 00 A 05
Windows - Blue Grey - nearest BS 4800 18 B 29
Doors (insulated door) - Slate grey - nearest BS 18 B 25

Internal Portakabin Note
For connection details please see drawing DQ0539



Portakabin[®]

Portakabin Limited New Lane Huntingdon
York YO32 9PT United Kingdom
+44 (0)1904 611655
portakabin.co.uk

| | | |
|--|---------------------|------------------|
| Client: ISG Construction Ltd | | |
| Project: Meadow Way Phase 2 | | |
| Title: Proposed layout 4 x UK073 Ultima Module Building | | |
| Scale @ A2: As indicated | Date: 14/12/2023 | Drawn By: MTK |
| Project Number: HD/13642/01 | Rev: B | |