

Notes:

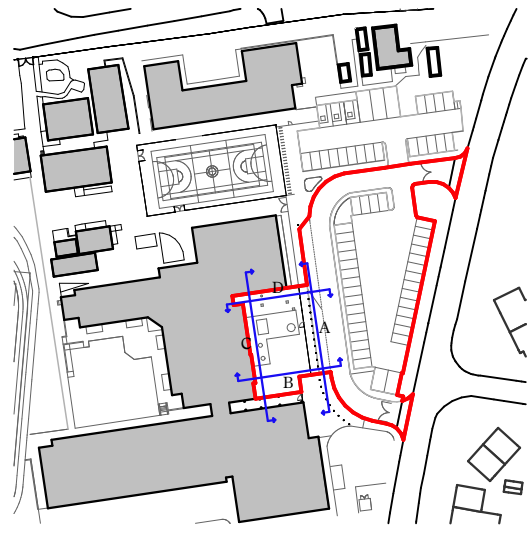

Proposed Finishes:

- 01 Walls: Steel cladding - grey
- 02 Windows: PVC - white
- 03 Doors: Steel/Aluminium - white
- 04 Roof: Nominally flat roof - metal profiled
- 05 Rainwater goods: PVC - grey
- 06 External stair: Steel - black
- 07 Boundary: Mesh fence to match existing

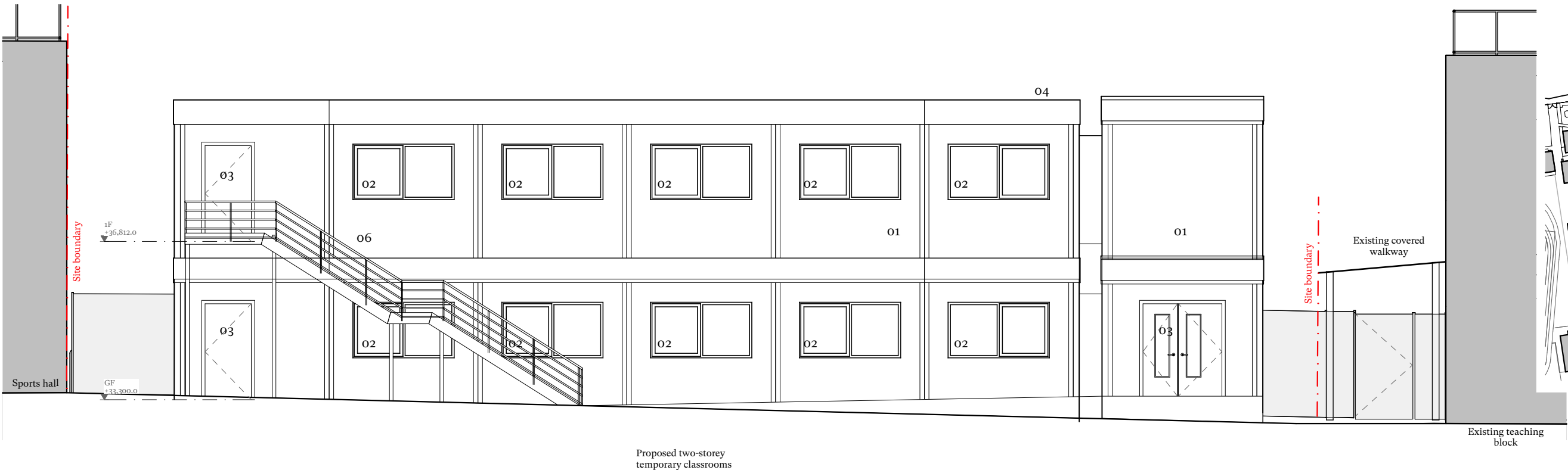

C Proposed Elevation C
(GA) 401
Scale 1:100

A	14/02/2023	Revised red line	JH	RD
-	13/02/2023	PLANNING ISSUE	JH	RD
Rev	Date	Issue	Drawn	Check

CDC Studio

Studio. 17 Comberton Rd, Cambridge CB23 7BA
5-7 Tanner St, London, SE1 3LE
info@cdcstudio.co.uk T. 01223 262413

Project :
Meadow School Temporary Classrooms

Client :
London Borough of Hillingdon

Address :
Royal Ln Uxbridge UB8 3QU

Date : **Scale @ A3 :**
1:100

Drawing Title :
Proposed Elevations 2

Drawing No. : **Rev. :**
4286 CDC XX XX DR A (GA) 401 A

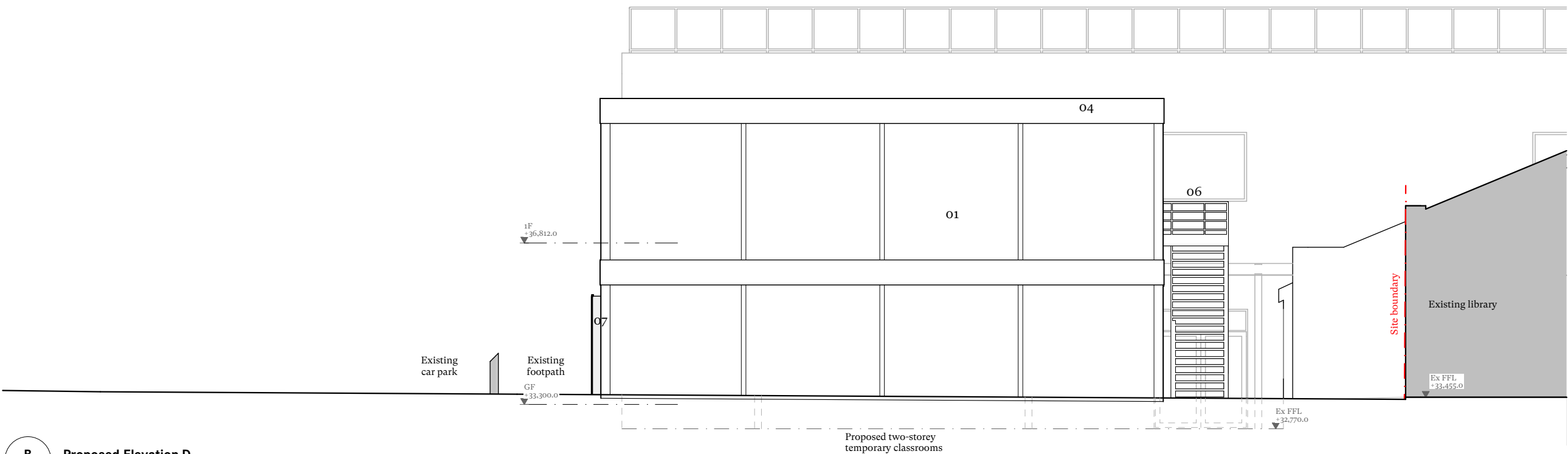

B Proposed Elevation D
(GA) 401
Scale 1:100

Note: Topographical survey not available for application area.
Existing context based on Record Information provided by Meadow High School:
MHS-POZ-01-GF-DR-A-2010 - Phase 2 - GA Proposed Ground Floor Plan-CR-Construction Record-C03-0
MHS-POZ-02-GF-DR-A-2021 - Phase 4 - EFAA EFAB EFAC Adaptations-CR-Construction Record-C03-0
MHS-POZ-03-GF-DR-A-2230 - Phase 4 - 5 - Ground Floor Fire Strategy-CR-Construction Record-C04-0
MHS-GIL-04-XX-DR-L-0102-0102 - Landscape General Arrangement-CR-Construction Record-C04-0

0 1 2 3 4 5 10 Metre
Paper Scale 1:100