

This document and its design content is copyright ©. It shall be read in conjunction with all other associated project information including models, specifications, schedules and related consultants documents. Do not scale from documents. All dimensions to be checked on site. Immediately report any discrepancies, errors or omissions on this document to the Originator. If in doubt ASK.

Notes:

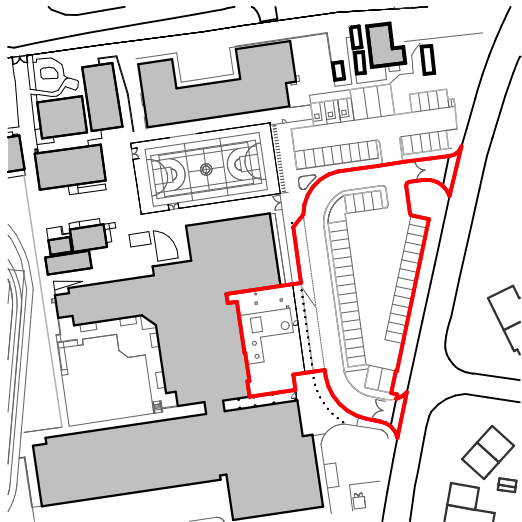

- 01 Teaching block  
02 Library  
03 Sports Hall  
04 Mesh fence  
05 Covered walkway  
06 Car park

Note: No topographical survey available at this time. Site dimensions are strictly illustrative and must be surveyed on site prior to any construction.

B	14/02/2023	Revised red line	JH	RD
A	13/02/2023	PLANNING ISSUE	JH	RD
Rev	Date	Issue	Drawn	Check

## CDC Studio

Studio. 17 Comberton Rd, Cambridge CB23 7BA  
5-7 Tanner St, London, SE1 3LE  
info@cdcstudio.co.uk T. 01223 262413

**Project :**  
Meadow School Temporary Classrooms

**Client :**  
London Borough of Hillingdon

**Address :**  
Royal Ln Uxbridge UB8 3QU

**Date :** 22/06/2022  
**Scale @ A3 :** 1:100

**Drawing Title :**  
Proposed Ground Floor Plan

**Drawing No. :** 4286 CDC XX 00 DR A (GA) 100  
**Rev. :** B

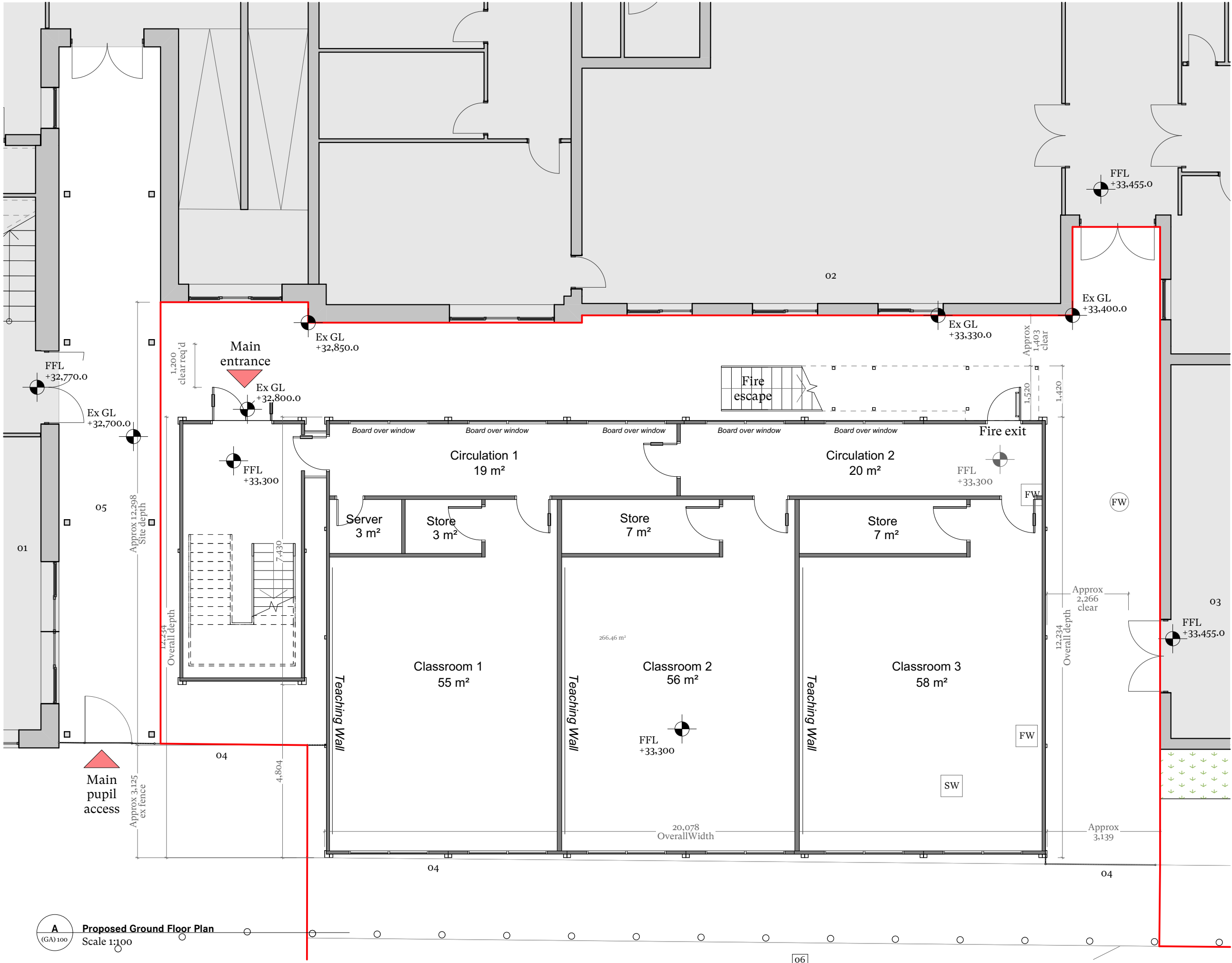

Note: Topographical survey not available for application area.  
Existing context based on Record Information provided by Meadow High School:  
MHS-POZ-01-GF-DR-A-2010 - Phase 2 - GA Proposed Ground Floor Plan-CR-Construction Record-Co3-0  
MHS-POZ-02-GF-DR-A-2021 - Phase 4 - EFAB EFAB EFAC Adaptations-CR-Construction Record-Co3-0  
MHS-POZ-03-GF-DR-A-2230 - Phase 4 - 5 - Ground Floor Fire Strategy-CR-Construction Record-Co4-0  
MHS-GIL-04-XX-DR-L-0102-0102 - Landscape General Arrangement-CR-Construction Record-Co4-0