

Proposed North Elevation

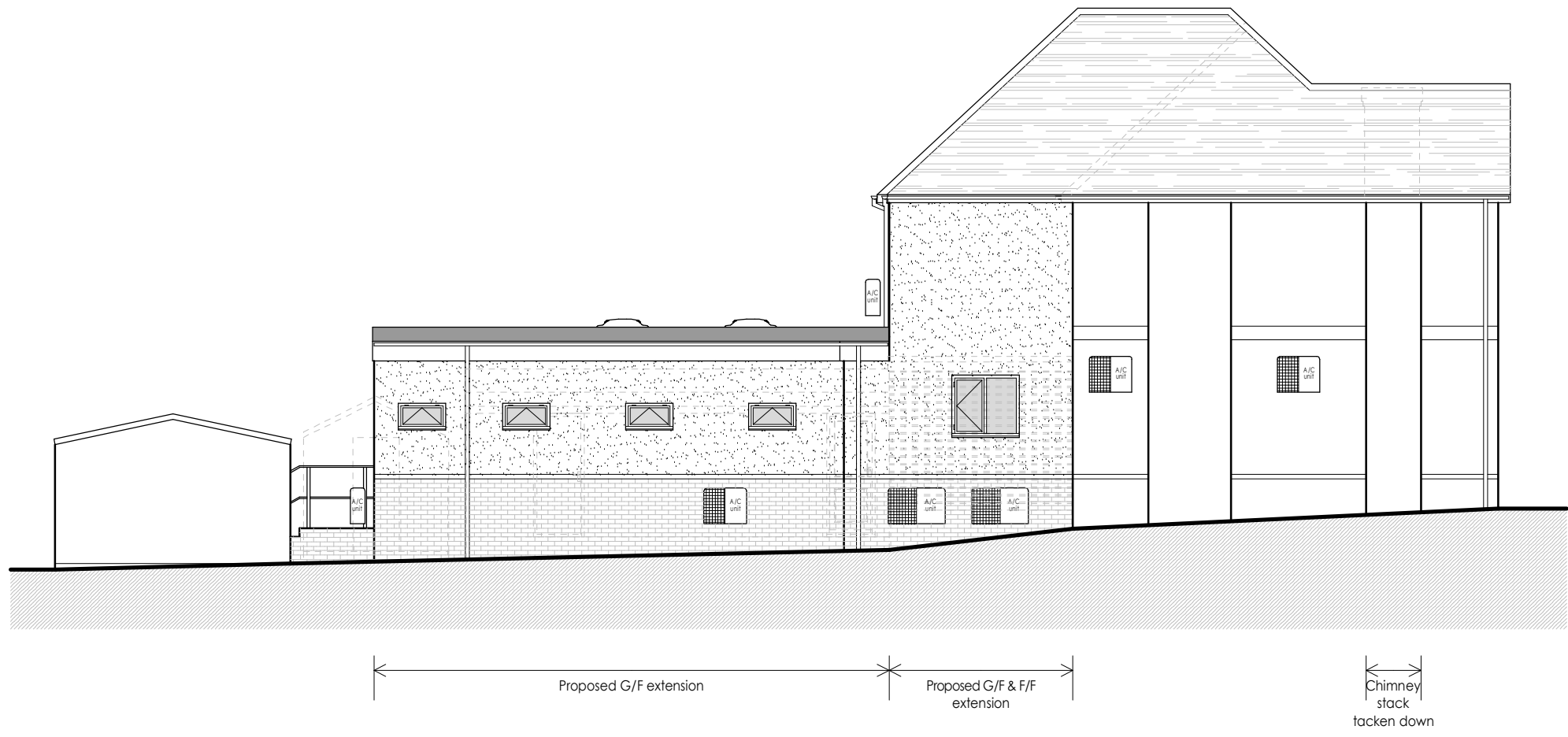

Proposed East Elevation

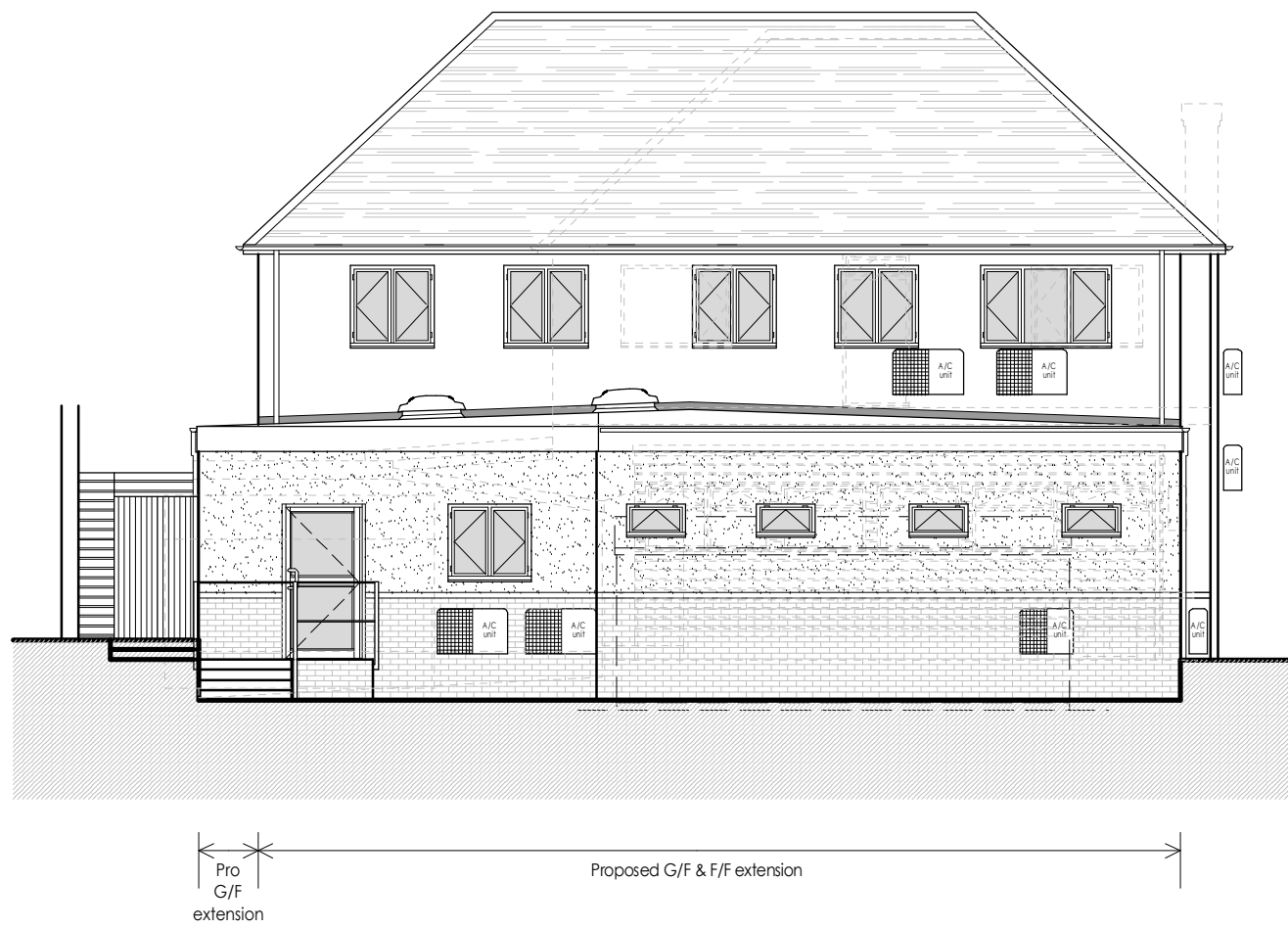

Proposed South Elevation

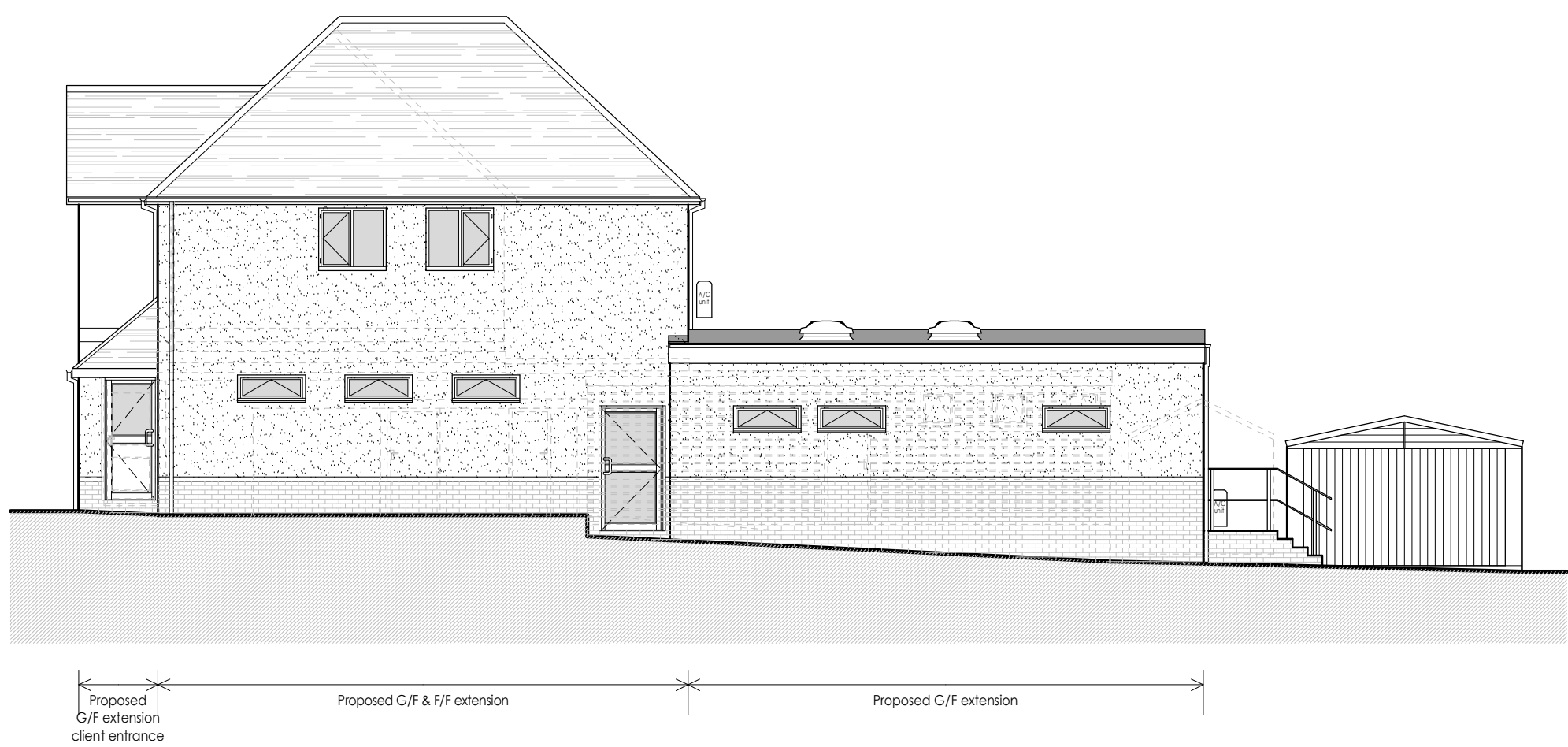

Proposed West Elevation

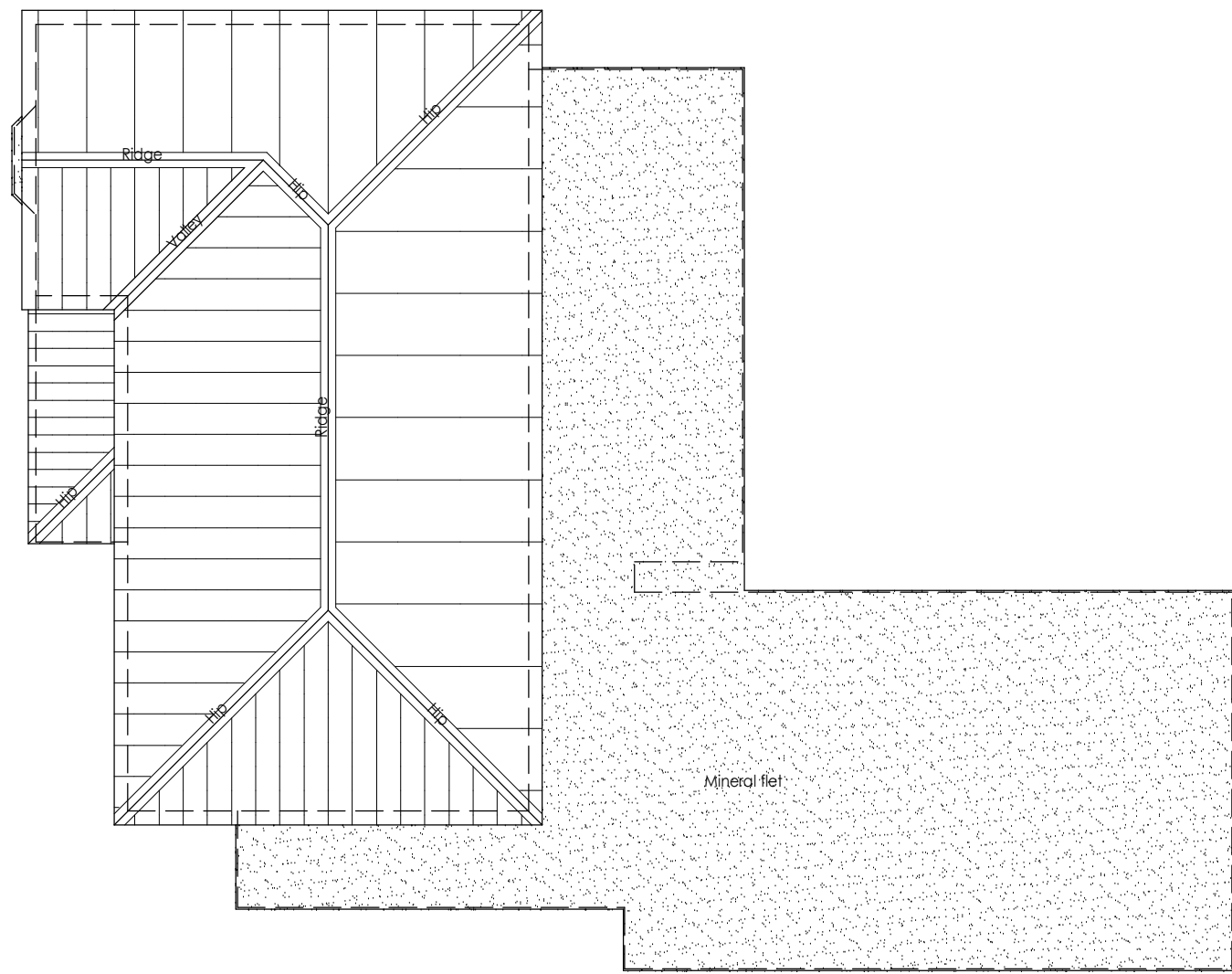

Existing Roof Plan

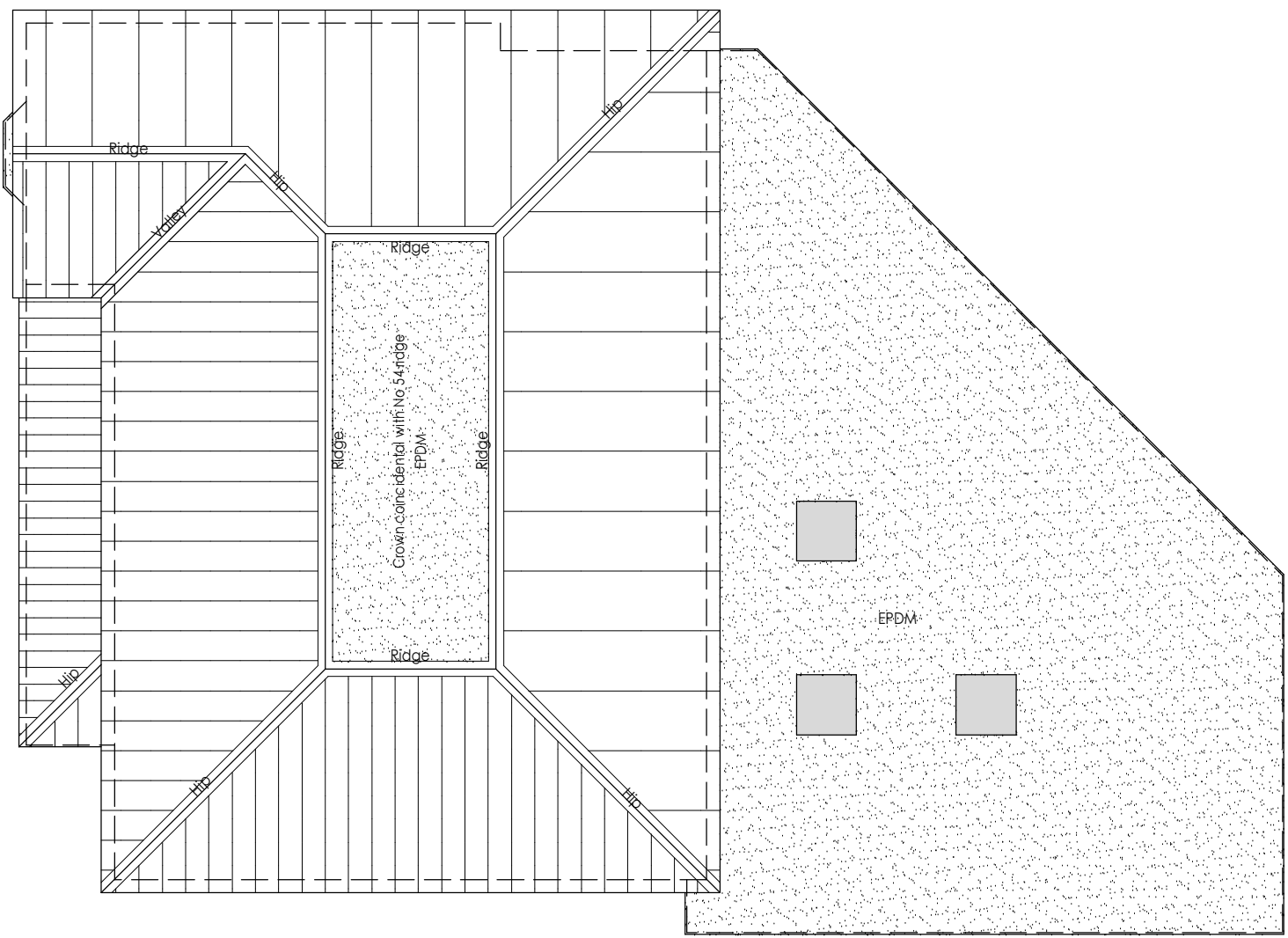

Proposed Roof Plan

Scale Bar (1 : 100 @ A1)

INDEX	REVISIONS	DATE
-------	-----------	------

DO NOT SCALE FROM DRAWING - IT IS THE CONTRACTOR'S RESPONSIBILITY TO CHECK ALL SITE DIMENSIONS & NOTIFY ANY DISCREPANCIES

Goolden - designs LLP

62 Vestry Road | Street | Somerset | BA16 0HX  
T: 01458 840668 | E: office@gouldendesigns.co.uk  
www.petergouldendesigns.co.uk

Client  
Arden House Animal Hospital,  
56 Pembroke Road, Ruislip HA4 8NF

Project  
Proposed Extension & Alterations @  
56 Pembroke Road, Ruislip HA4 8NF

Drawing  
Proposed Elevations  
Existing & Proposed Roof Plan

Scale  
1 : 100 @ A1

date  
February 2020

Dwg. No.  
701:VP:OG:31