

Ground Floor Survey

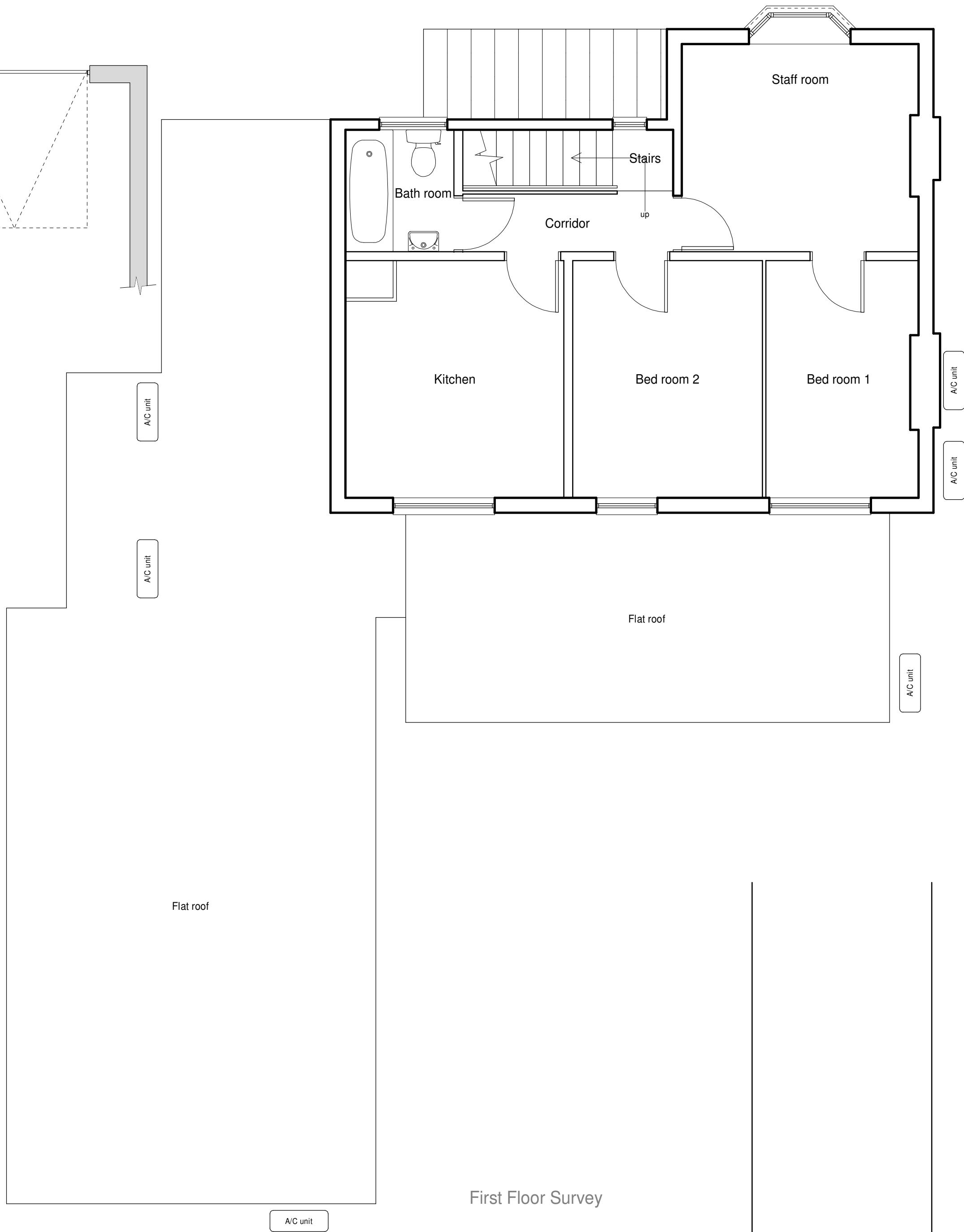

First Floor Survey

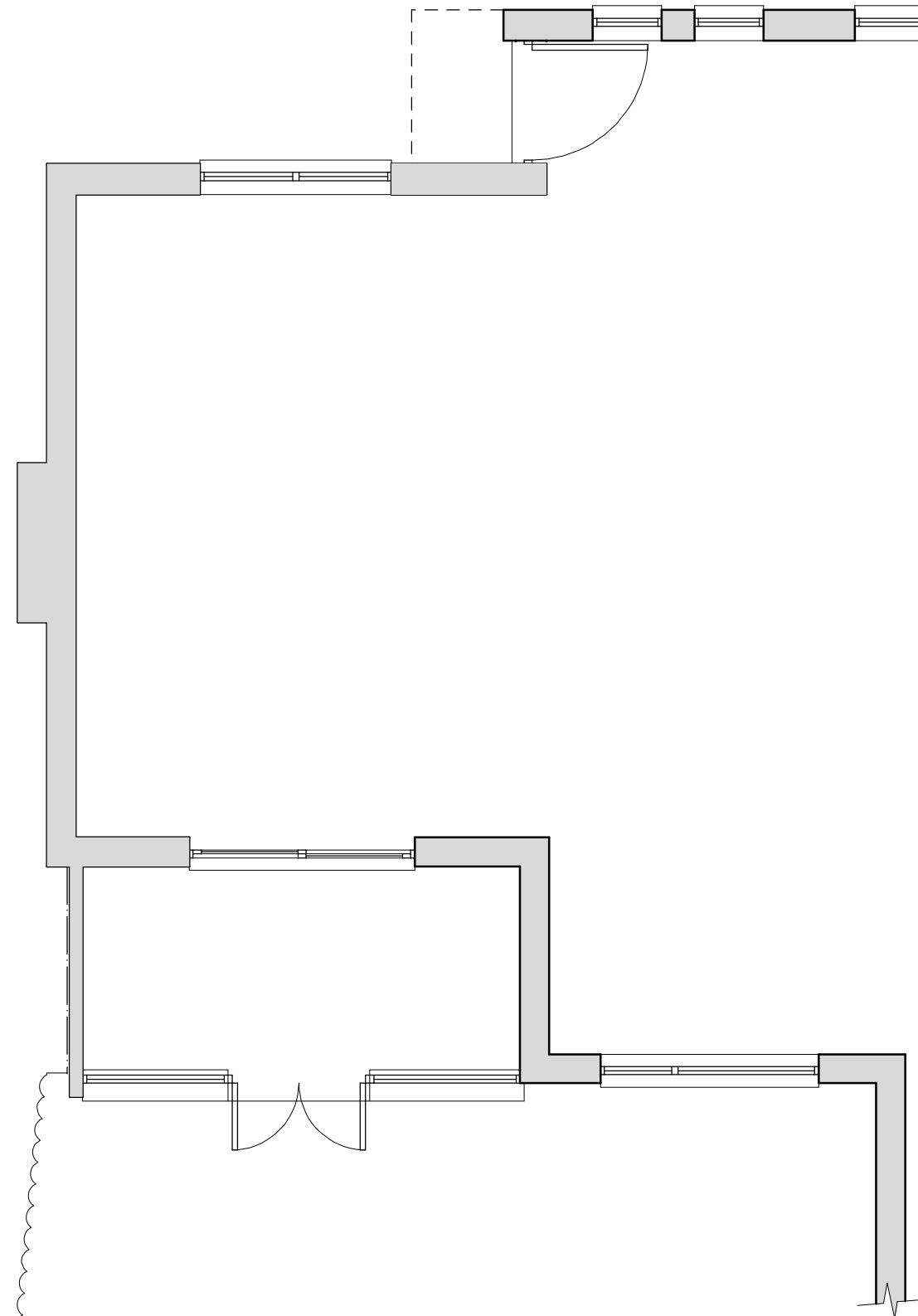
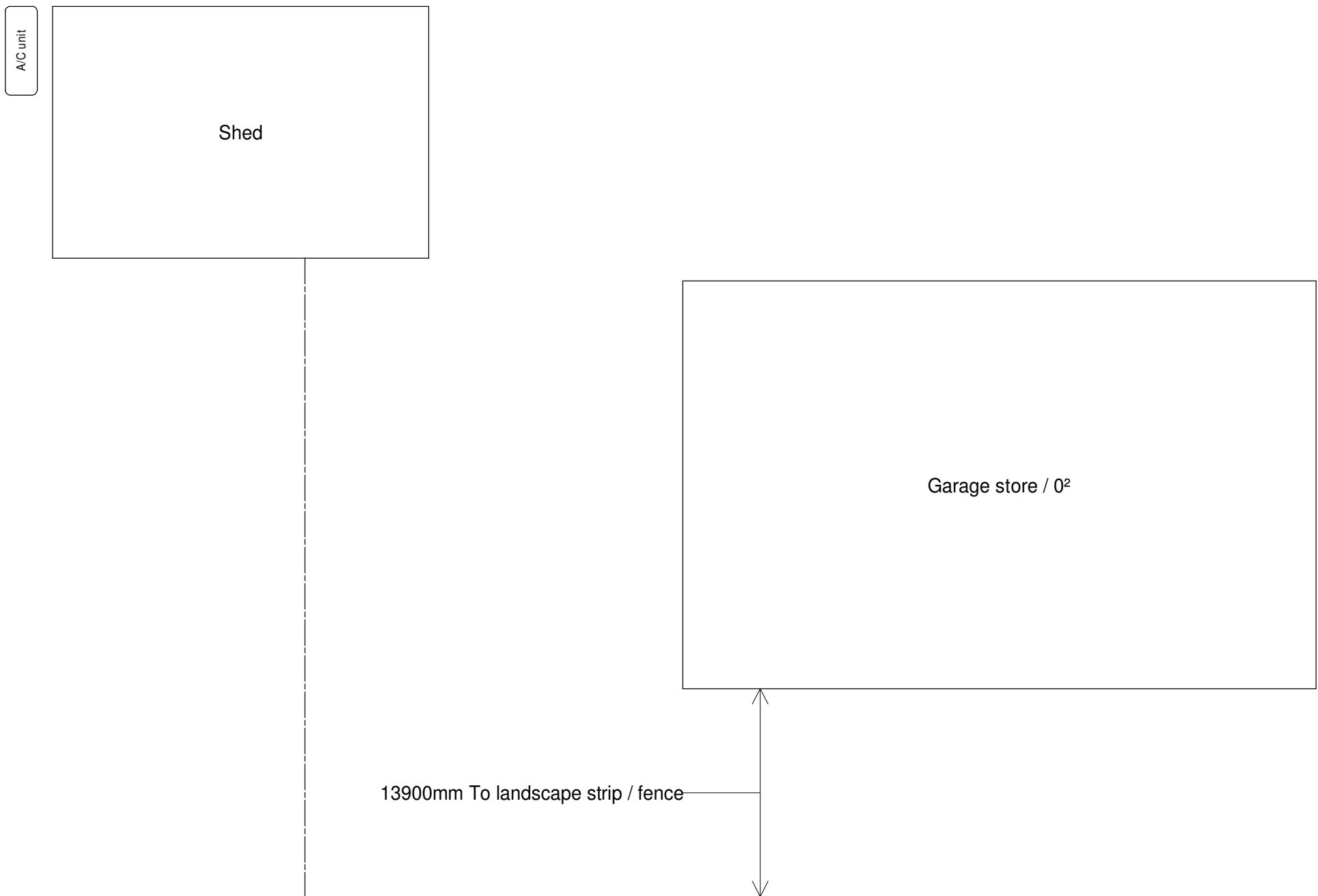

B	Additional information	12/06/19
A	Additional information	23/10/18

DO NOT SCALE FROM DRAWING - IT IS THE CONTRACTOR'S RESPONSIBILITY TO CHECK ALL SITE DIMENSIONS & NOTIFY ANY DISCREPANCIES

Goolden - designs LLP
62 Vestry Road | Street | Somerset | BA16 0HX
T: 01458 840668 | E: office@gouldendesigns.co.uk
www.petergouldendesigns.co.uk

Client
Arden House Animal Hospital.
56 Pembroke Road, Ruislip HA4 8NF

Project
Proposed Extension & Alterations @
56 Pembroke Road, Ruislip HA4 8NF

Drawing
Ground & First Floor Survey

Scale 1 : 50 @ A1
date June 2017

Dwg. No.	A	B		
701:VP:OG:01				