

EXISTING GROUND FLOOR PLAN

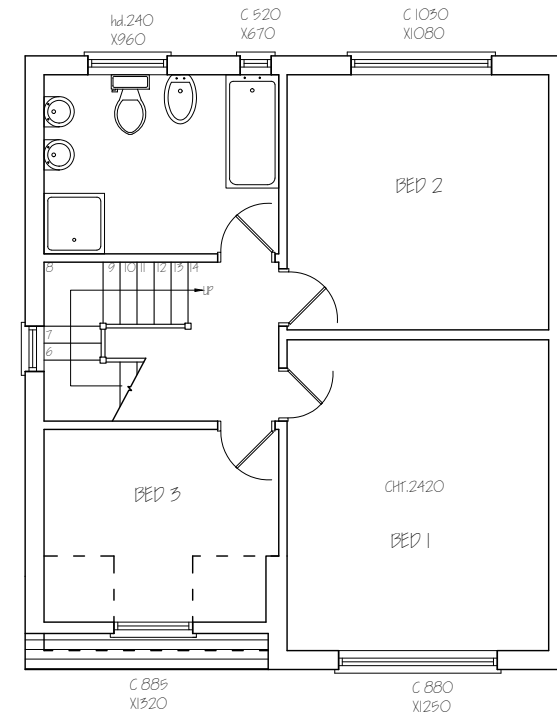

EXISTING FIRST FLOOR PLAN

<b>Nigel Fallon, B.Sc. (Hons)MBEng. 07768-408525</b> <b>Planning &amp; Development Consultant, Building Engineer.</b> 164 Japonica Lane, Willen Park, Milton Keynes, MK15 9EE.		ADDRESS: 69, THORNHILL ROAD, LUXBRIDGE, LE10 8SH.	
DRAWING TITLE: EXISTING FLOOR PLANS		NO. - 01	REV:
SCALE - 1:100	DATE: 05/04/2025	DRG. PAPER SIZE: A3	

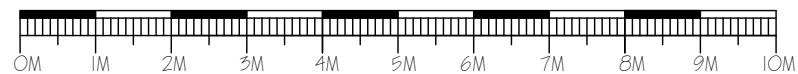



EXISTING FRONT ELEVATION

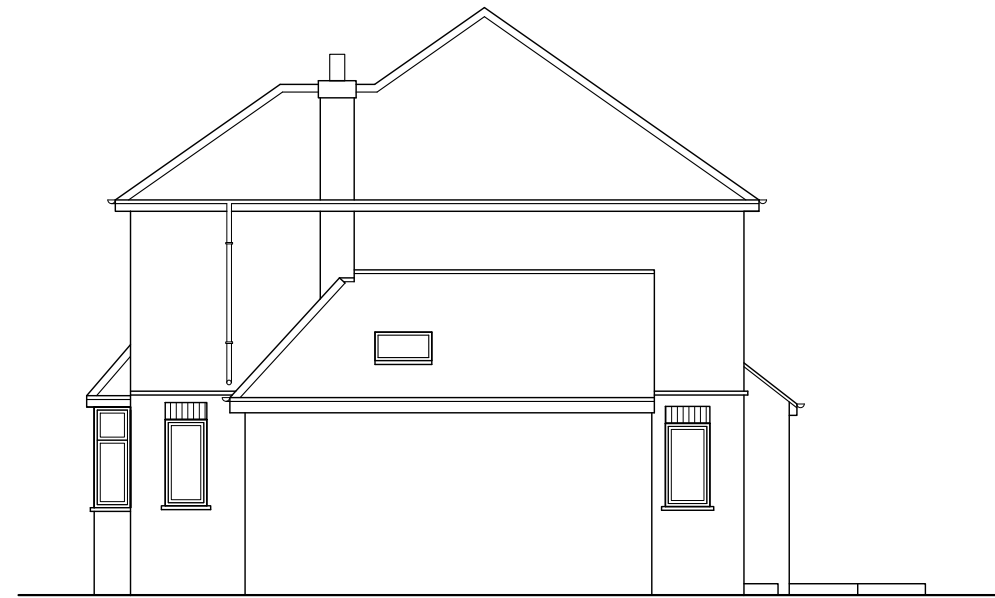

EXISTING SIDE ELEVATION

<b>Nigel Fallon, B.Sc. (Hons)MBEng. 07768-408525</b>		ADDRESS: 69, THORNHILL ROAD, LUXBRIDGE, LUX10 8SH.	
Planning & Development Consultant, Building Engineer.		NO. - 02	REV: A
164 Japonica Lane, Willen Park, Milton Keynes, MK15 9EE.		SCALE - 1:100	DATE: 03/04/2025
		PRG. PAPER SIZE: A3	

0M

1M

2M

3M

4M

5M

6M

7M

8M

9M

10M

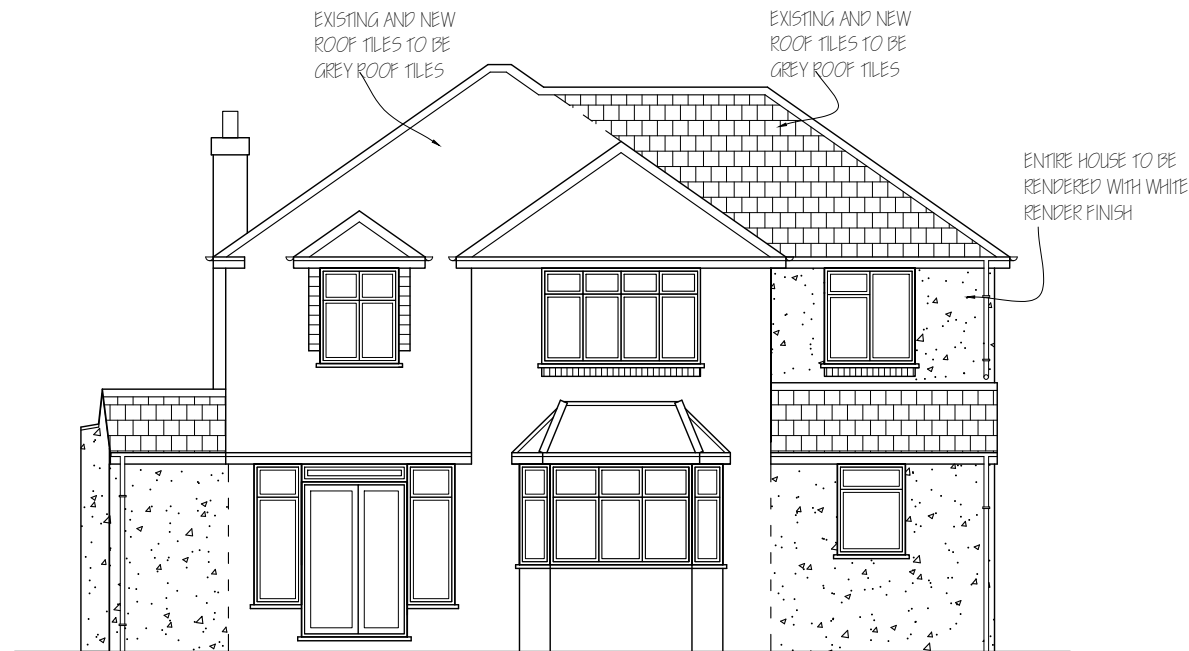

PROPOSED FRONT ELEVATION

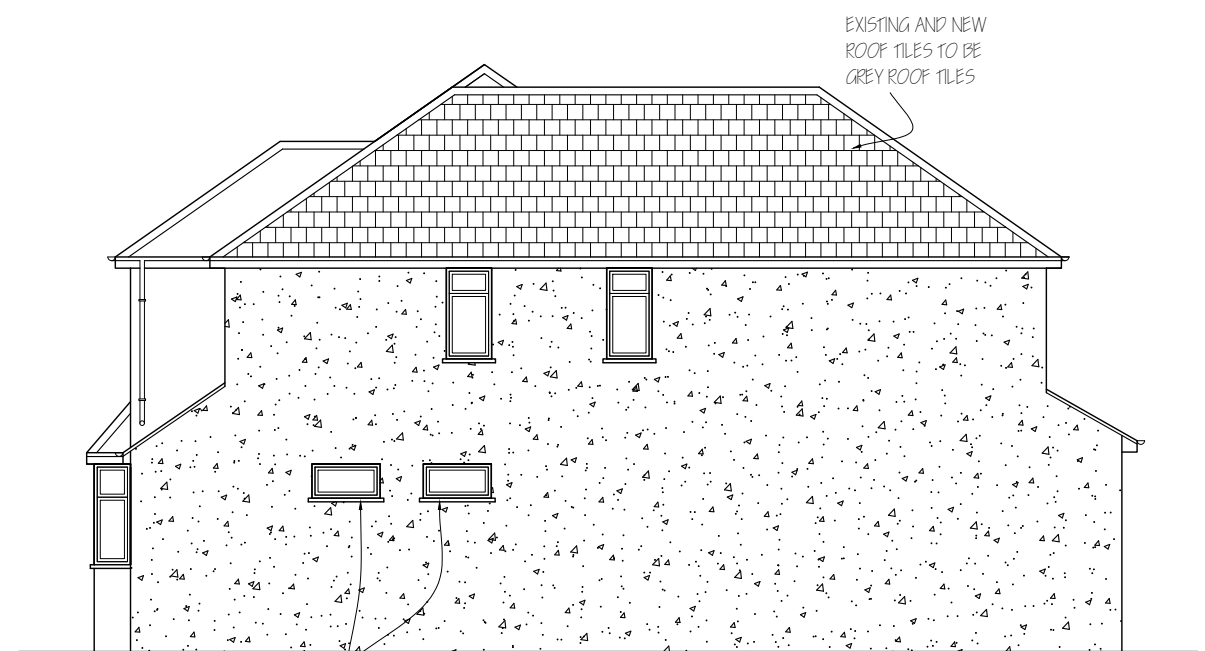

PROPOSED SIDE ELEVATION

NOTE : MATERIALS USED IN ANY EXTERIOR WORK TO BE OF A SIMILAR APPEARANCE TO THOSE USED IN THE CONSTRUCTION OF THE EXTERIOR OF THE EXISTING DWELLING HOUSE.



EXISTING REAR ELEVATION



EXISTING SIDE ELEVATION

<b>Nigel Fallon, B.Sc. (Hons)MBEng. 07768-408525</b> <i>Planning &amp; Development Consultant, Building Engineer.</i> 164 Japonica Lane, Willen Park, Milton Keynes, MK15 9EE.		ADDRESS: 69, THORNHILL ROAD, LUXBRIDGE, LUX10 8SH.	
DRAWING TITLE: EXISTING/ PROPOSED ELEVATIONS		NO. - 02	REV: A
SCALE - 1:100		DATE: 03/ 04/ 2025	DRG. PAPER SIZE: A3



PROPOSED REAR ELEVATION

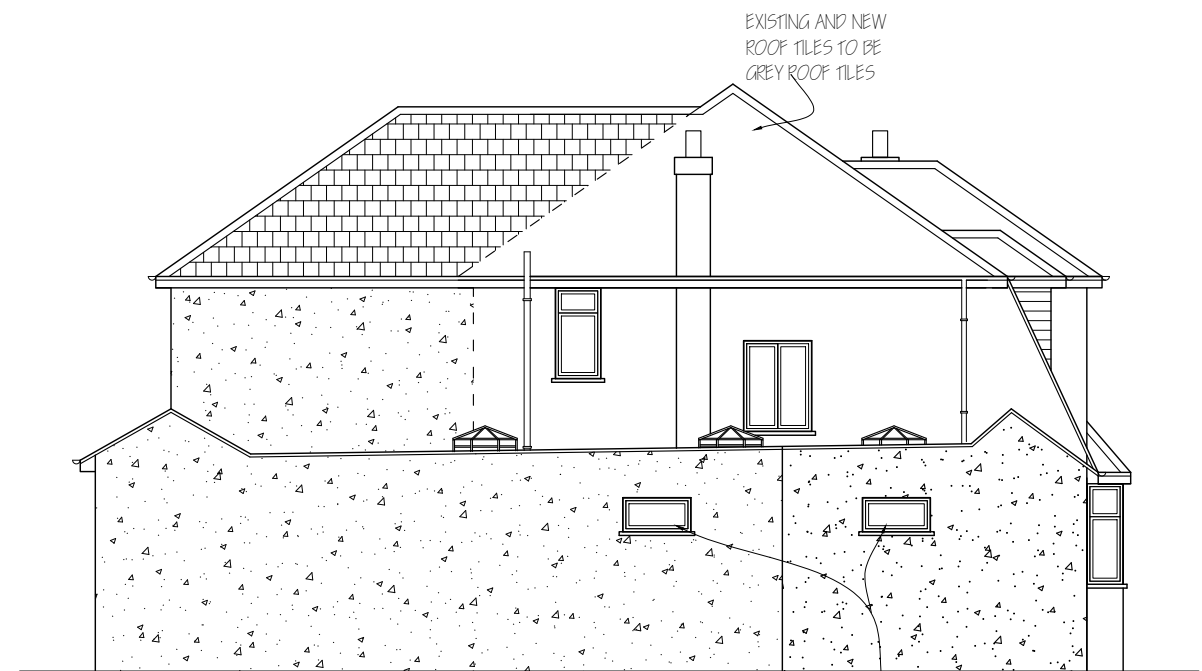

PROPOSED SIDE ELEVATION

NOTE : MATERIALS USED IN ANY EXTERIOR WORK TO BE OF A SIMILAR APPEARANCE TO THOSE USED IN THE CONSTRUCTION OF THE EXTERIOR OF THE EXISTING DWELLING HOUSE.

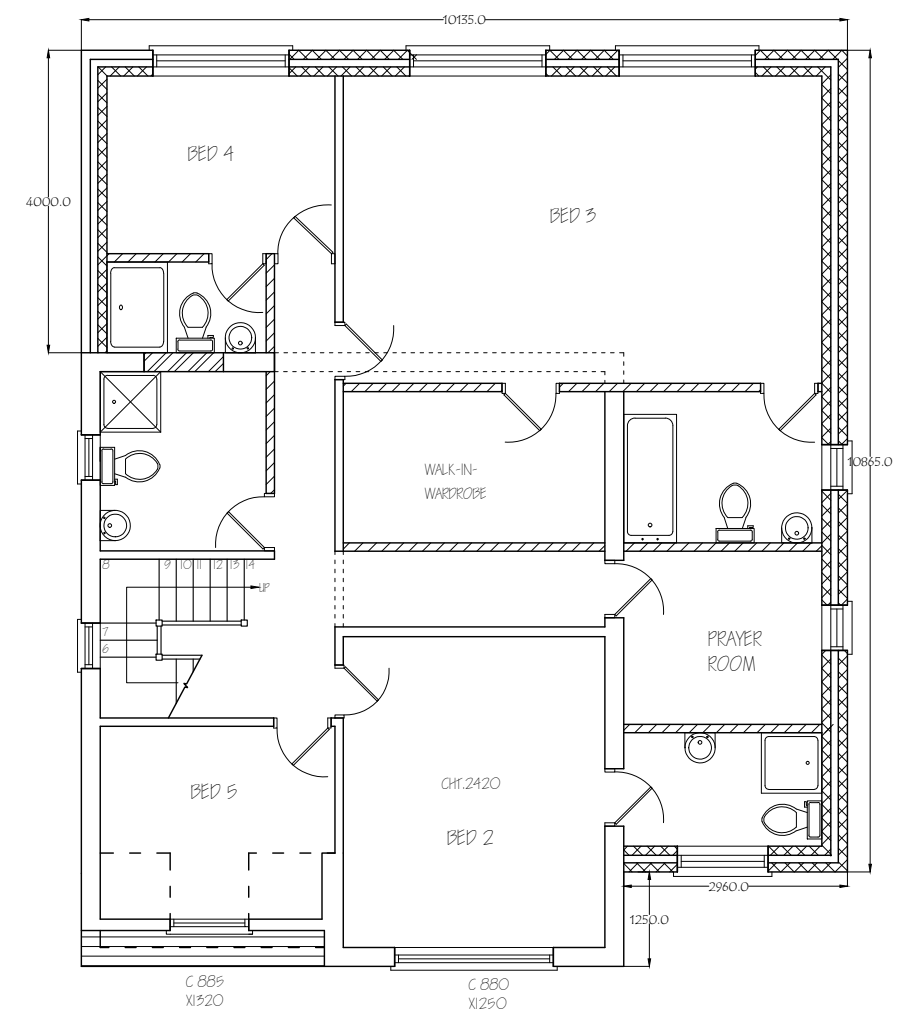
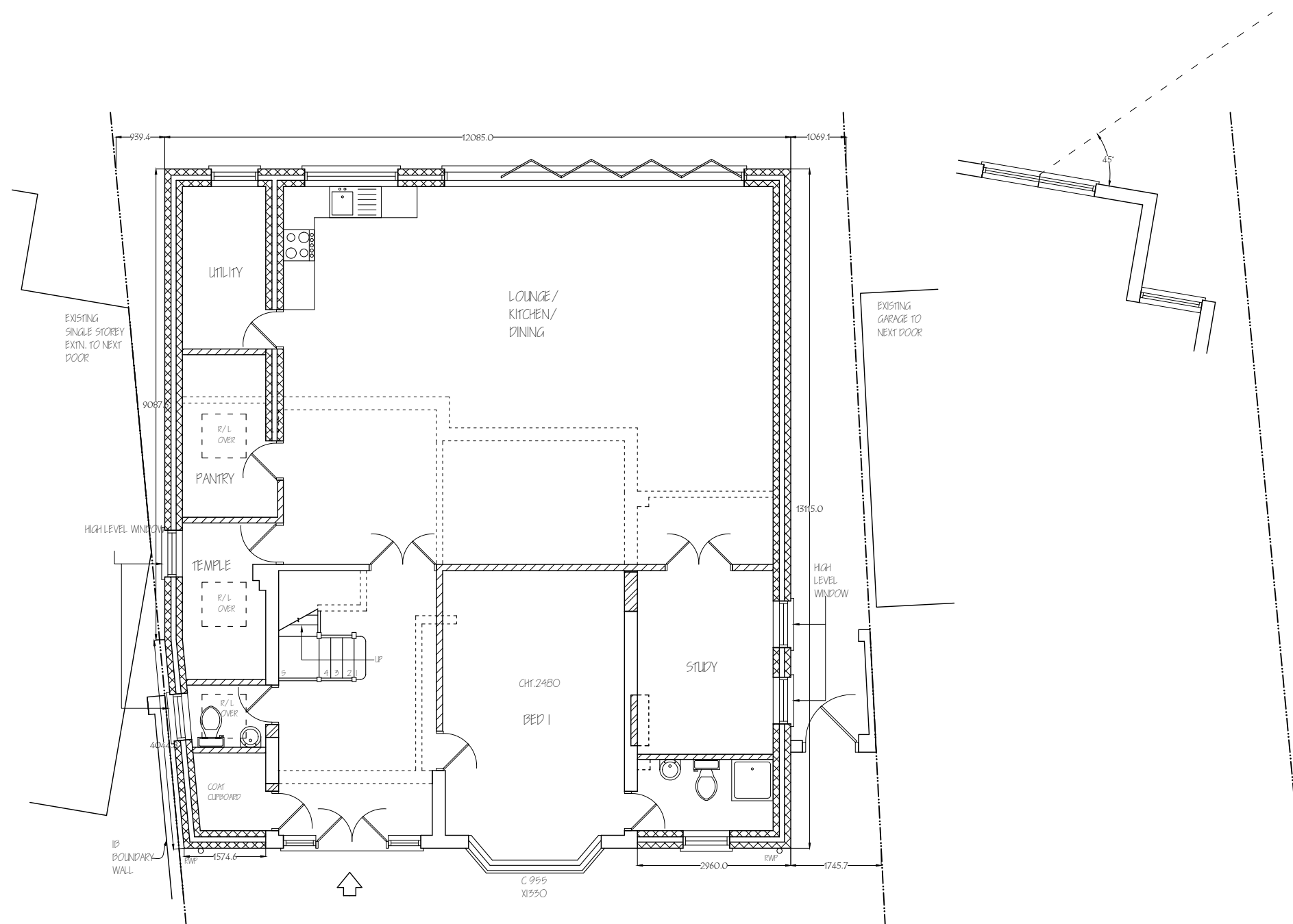

<b><i>Nigel Fallon, B.Sc. (Hons)MBEng. 07768-408525</i></b> <i>Planning &amp; Development Consultant, Building Engineer.</i> <i>164 Japonica Lane,</i> <i>Willen Park,</i> <i>Milton Keynes, MK15 9EE.</i>		ADDRESS: <u>69, THORNHILL ROAD,</u> <u>UXBRIDGE, UB8 3SH.</u>	
DRAWING TITLE: <u>PROPOSED FLOOR PLANS</u>		NO. - <u>04</u>	REV: <u>A</u>
SCALE - <u>1:100</u>		DATE: <u>03/ 04/ 2025</u>	DRG. PAPER SIZE: <u>A3</u>

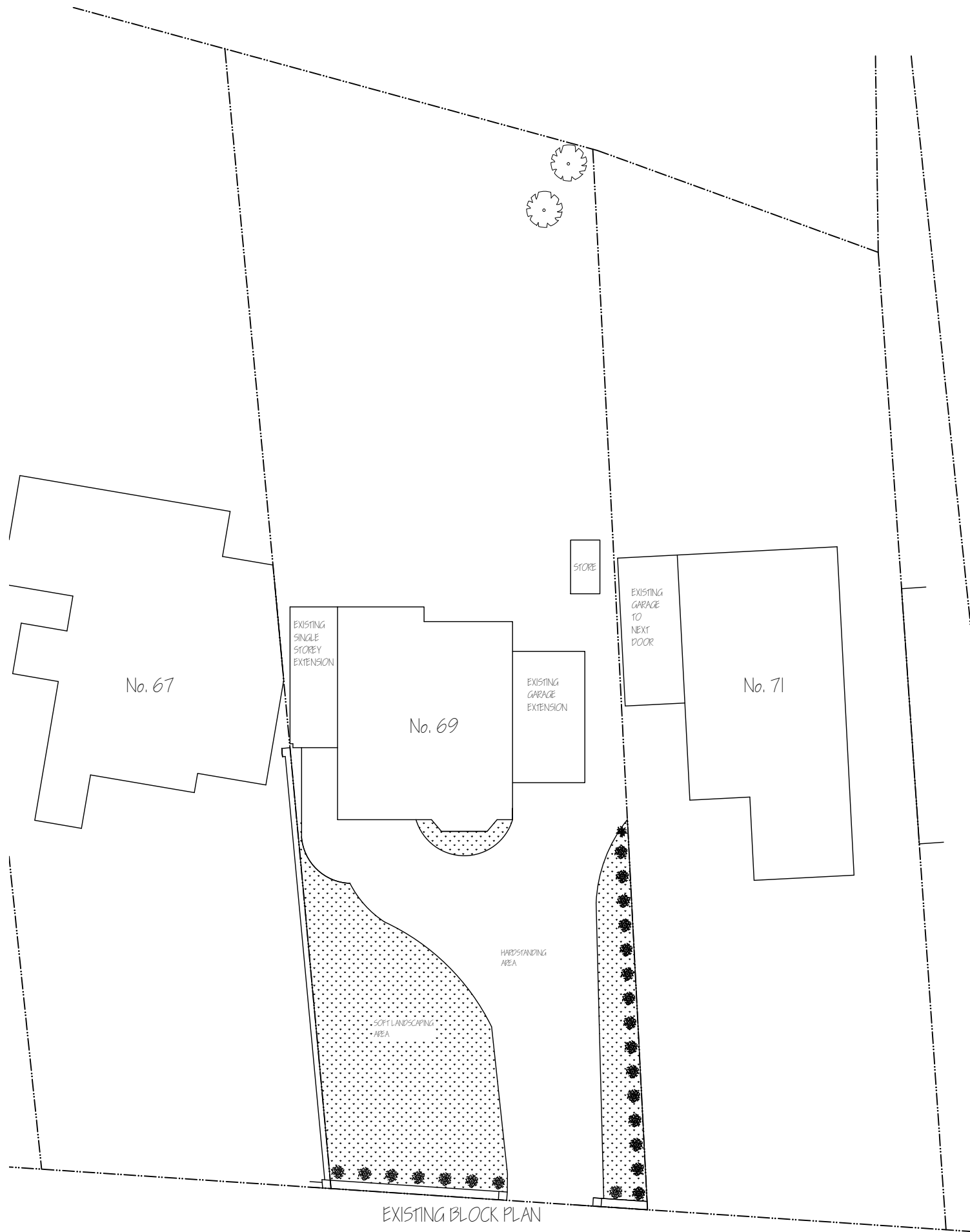

EXISTING BLOCK PLAN

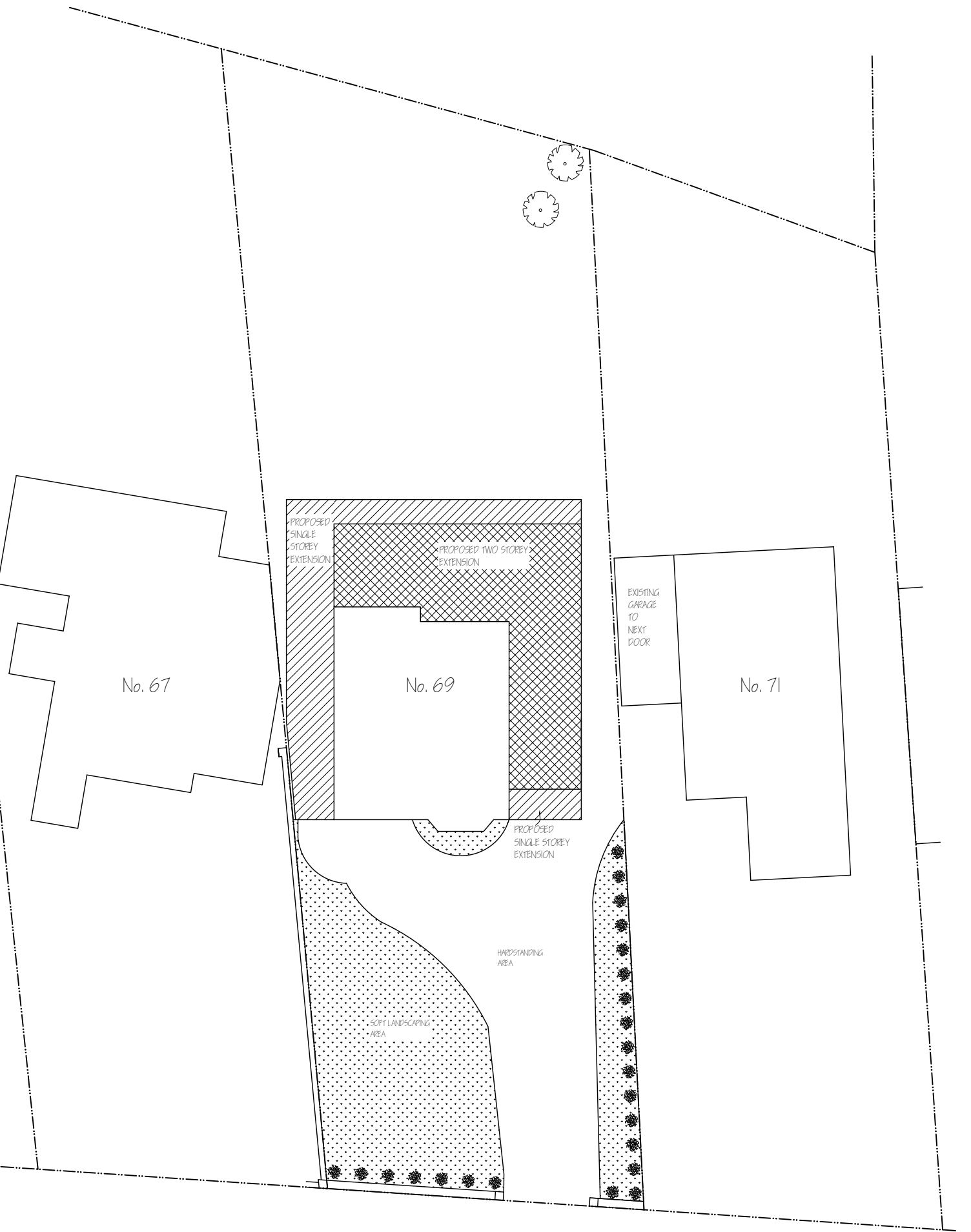

PROPOSED BLOCK PLAN

<b>Nigel Fallon, B.Sc. (Hons)MBEng. 07768-408525</b>		ADDRESS: 69, THORNHILL ROAD, LUXBRIDGE, UB10 8SH.	
Planning & Development Consultant, Building Engineer.			
164 Japonica Lane, Willen Park, Milton Keynes, MK15 9EE.		NO. - 05	REV: A
DRAWING TITLE: PROPOSED BLOCK PLAN	SCALE - 1: 200	DATE: 03/ 04/ 2025	
		DRG. PAPER SIZE: A3	

