

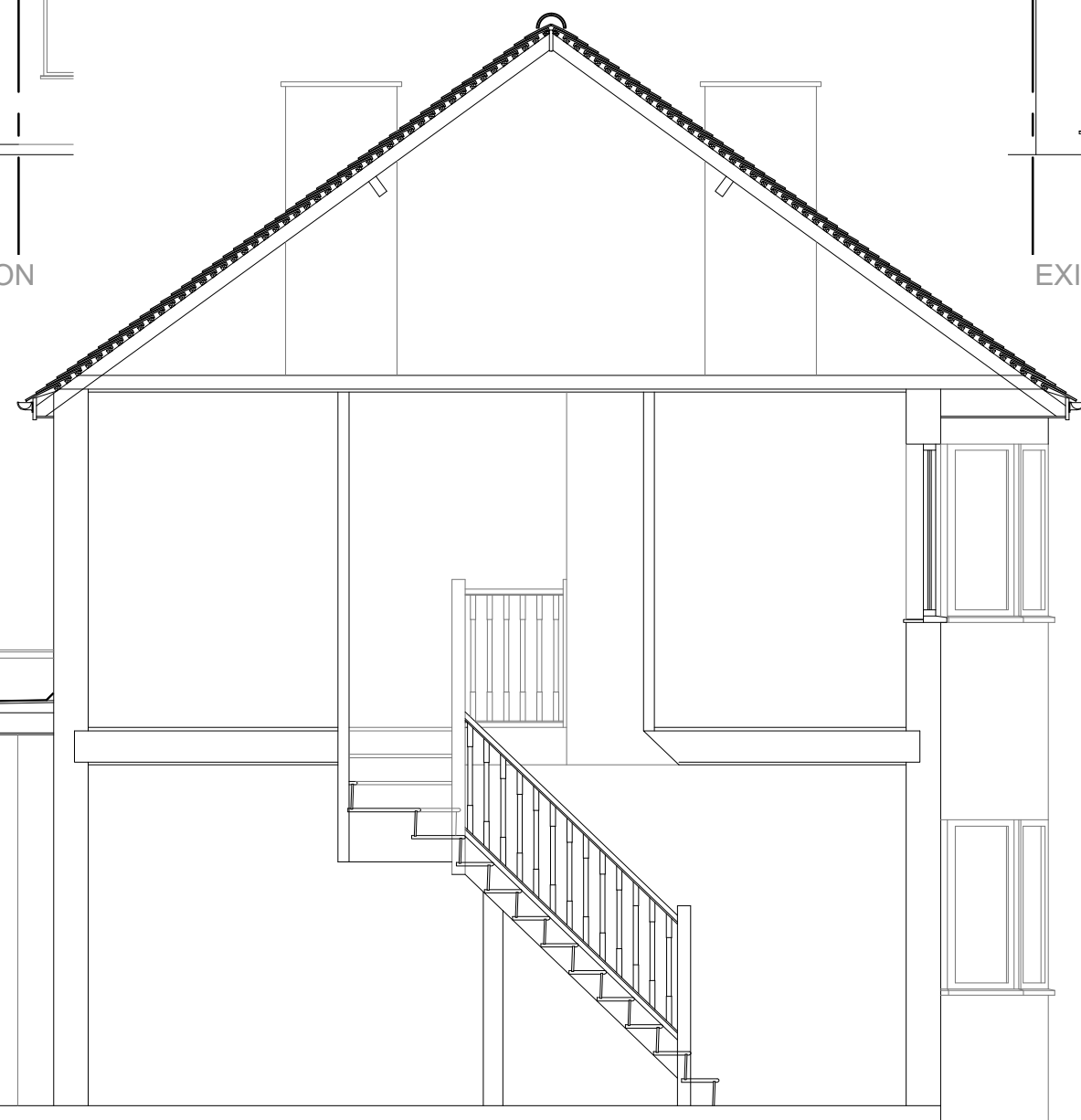

EXISTING FRONT ELEVATION
scale 1:100 at A1



EXISTING REAR ELEVATION
scale 1:100 at A1



EXISTING SECTION THROUGH scale 1:50 at A1



LOCATION PLAN
scale 1:1250

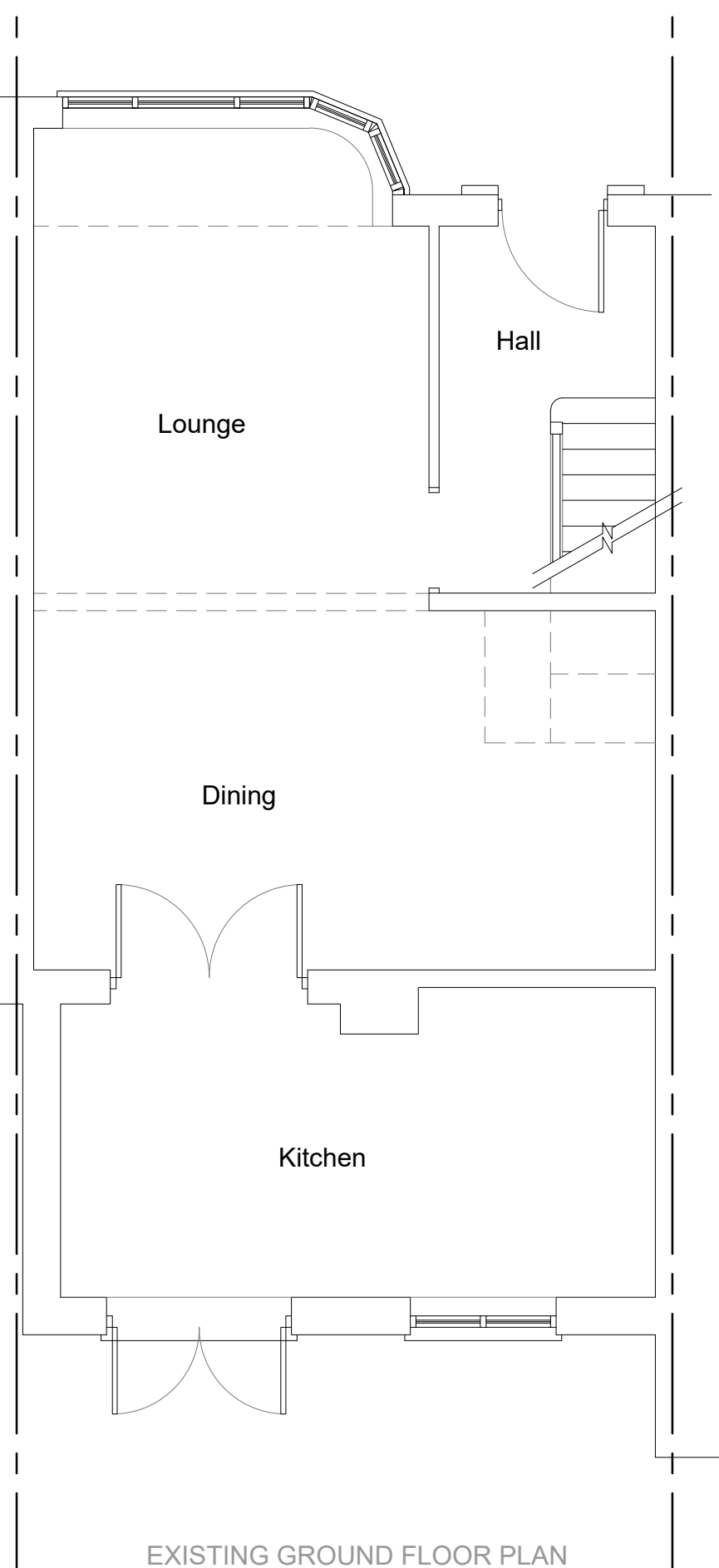

EXISTING GROUND FLOOR PLAN
scale 1:50 at A1

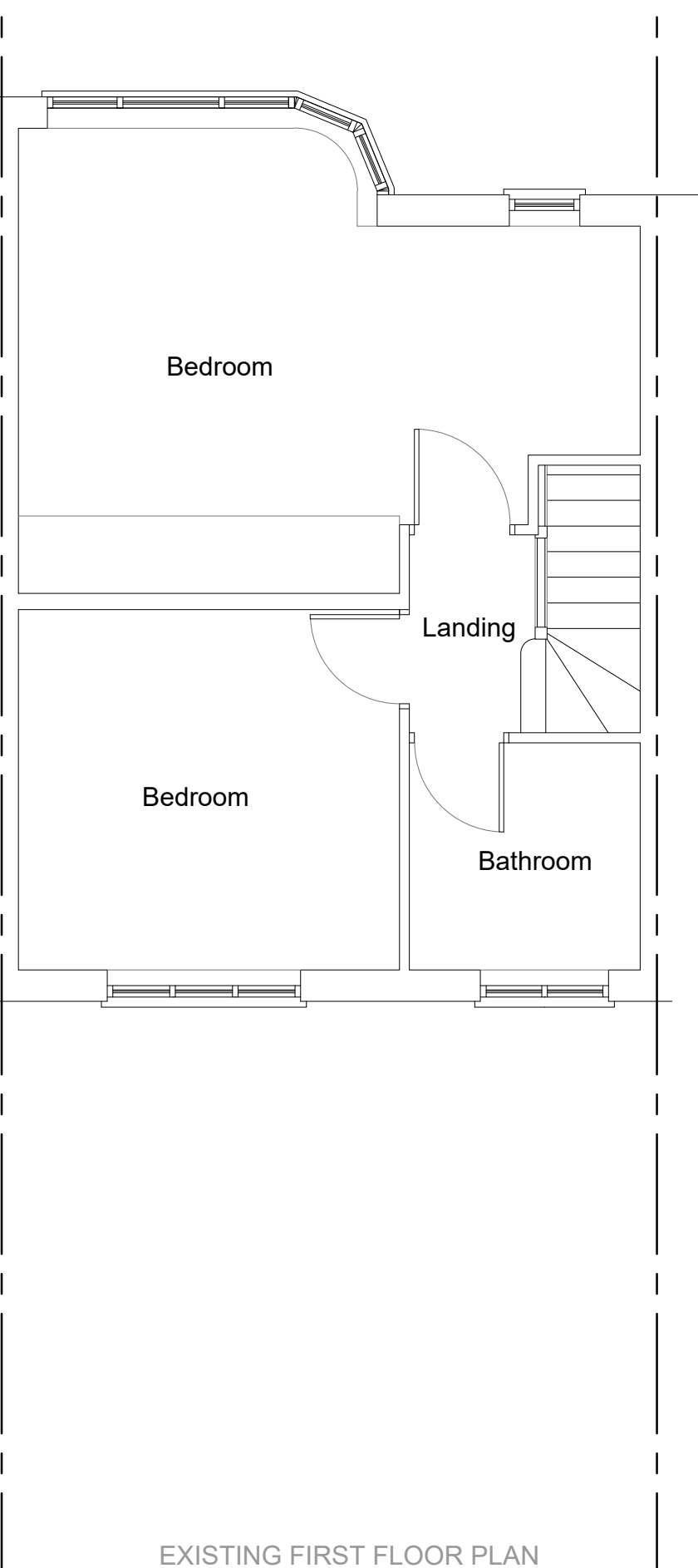

EXISTING FIRST FLOOR PLAN
scale 1:50 at A1

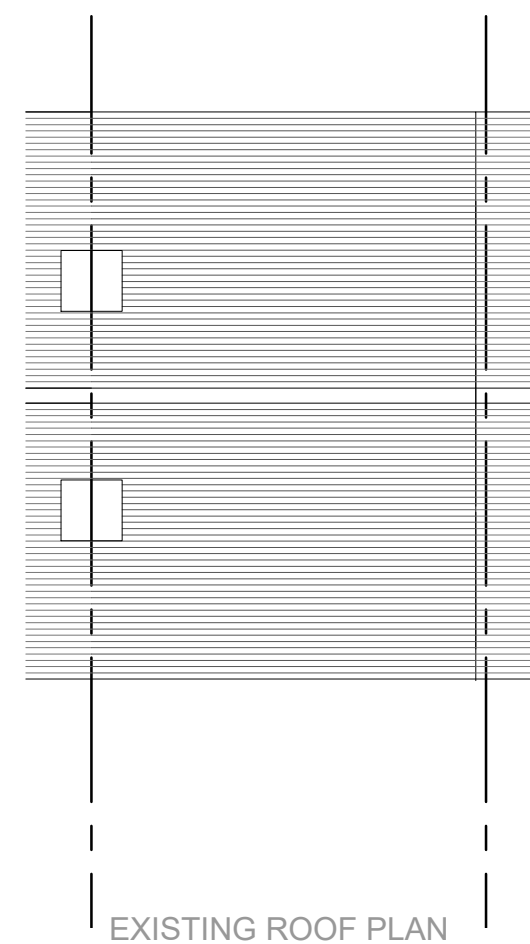

EXISTING ROOF PLAN
scale 1:100 at A1

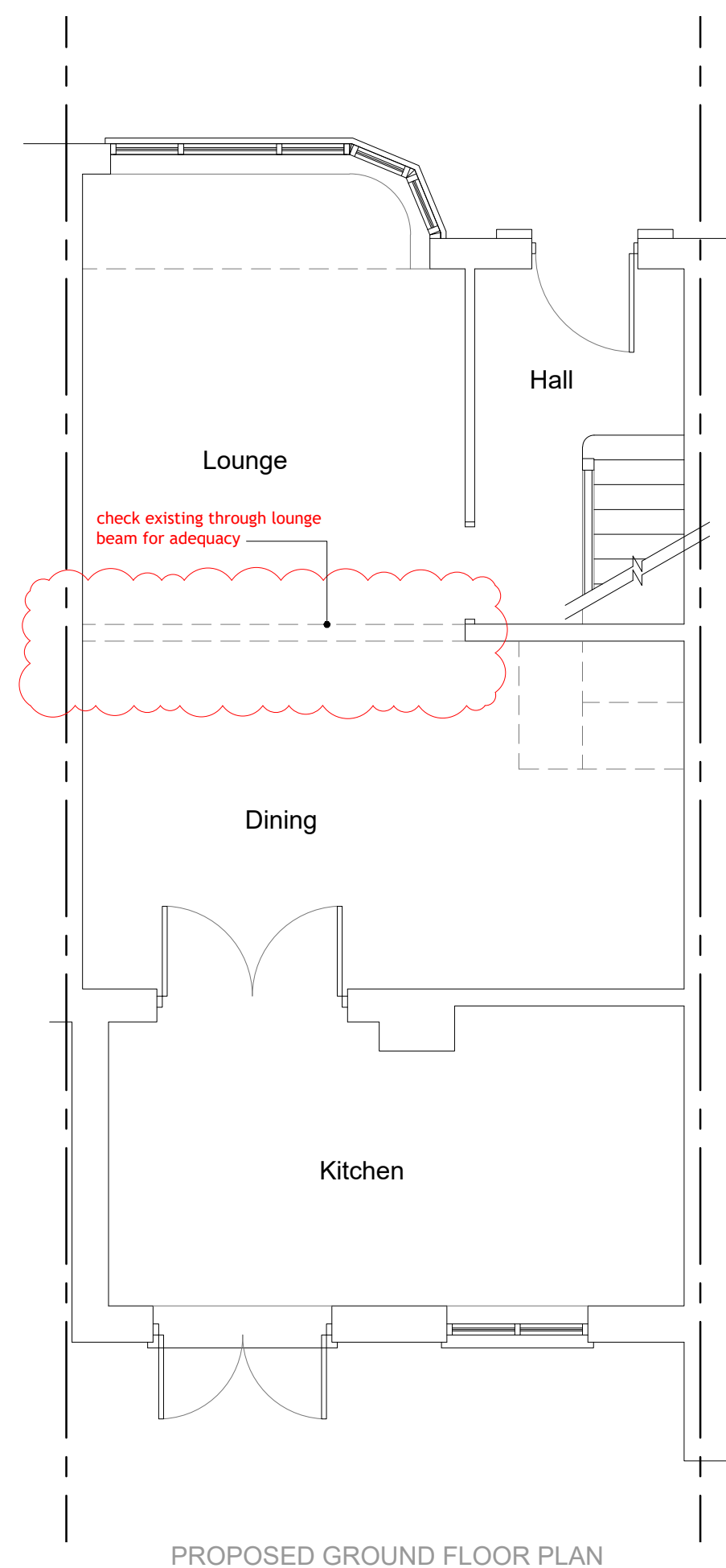

PROPOSED GROUND FLOOR PLAN
scale 1:50 at A1

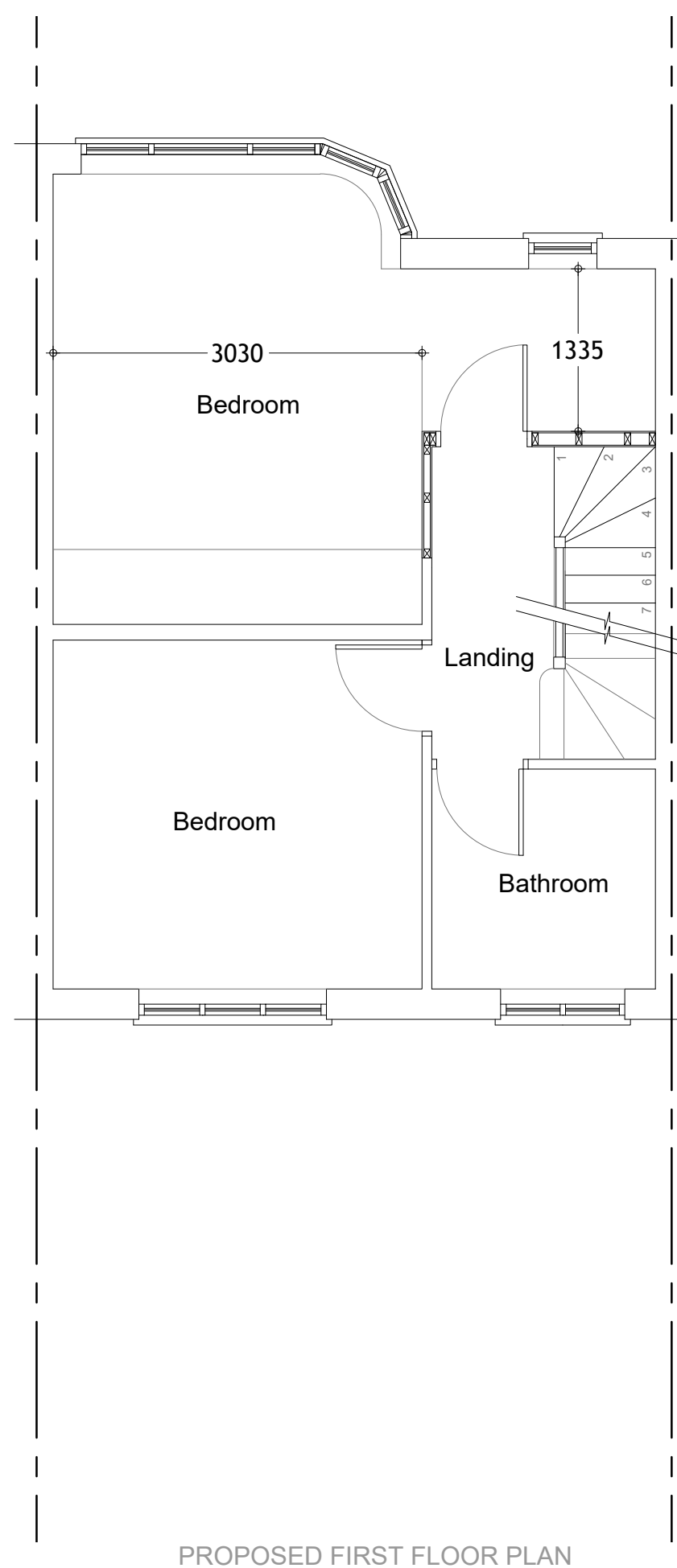

PROPOSED FIRST FLOOR PLAN
scale 1:50 at A1

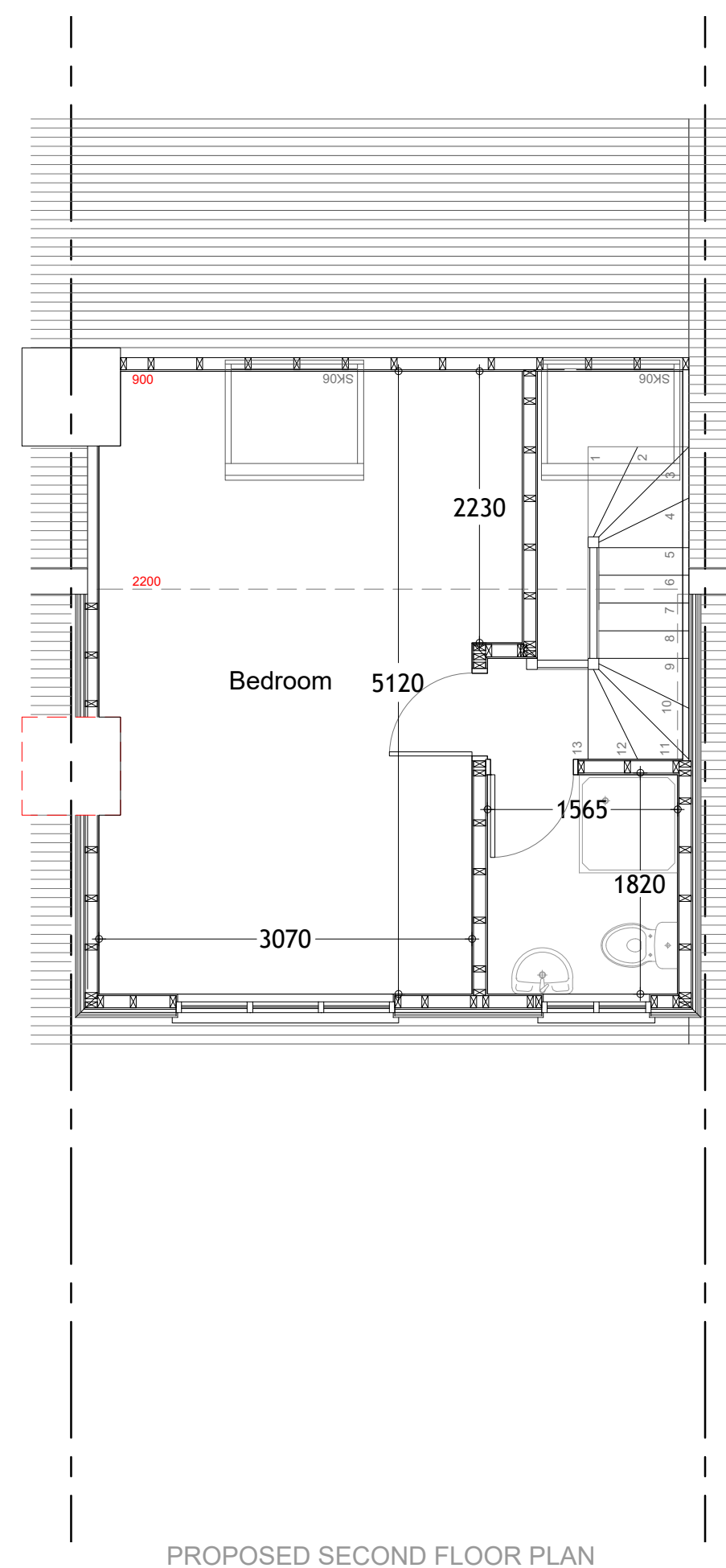

PROPOSED SECOND FLOOR PLAN
scale 1:50 at A1

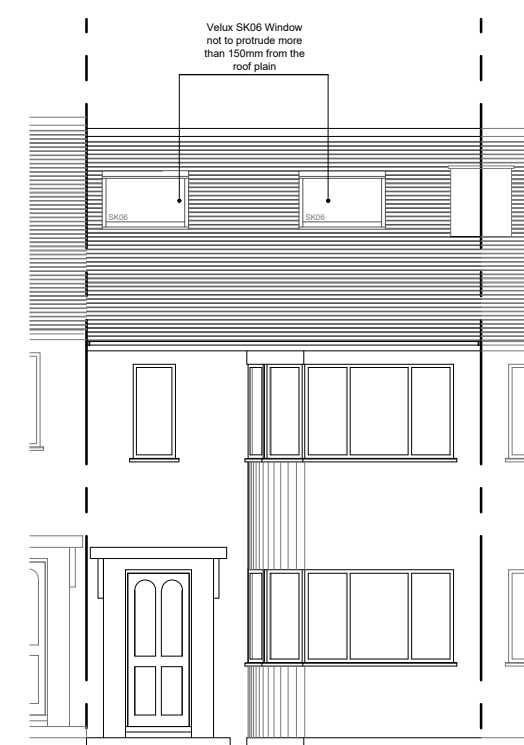

PROPOSED FRONT ELEVATION
scale 1:100 at A1



PROPOSED REAR ELEVATION
scale 1:100 at A1

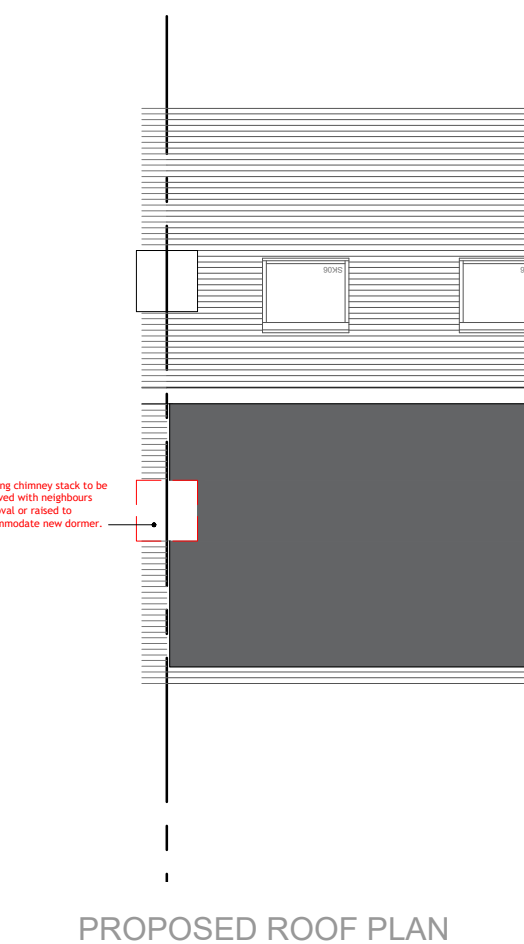

PROPOSED ROOF PLAN
scale 1:100 at A1

PROPOSED ADDITIONAL VOLUME CALCULATION:

Rear Dormer Window

$$\frac{3.54 \times 2.59}{2} \times 5.15 = 23.61\text{m}^3$$

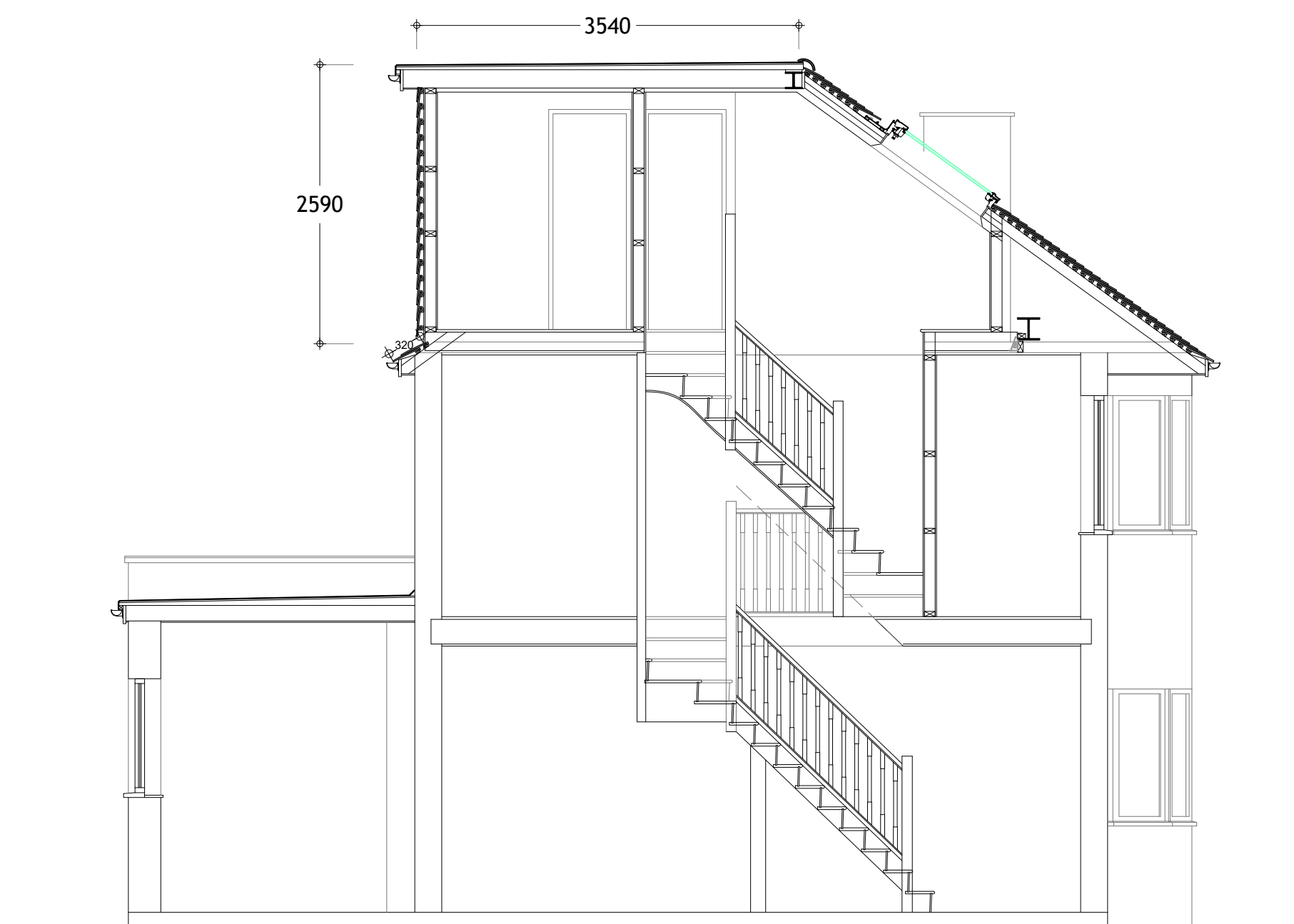

PROPOSED SECTION THROUGH scale 1:50 at A1

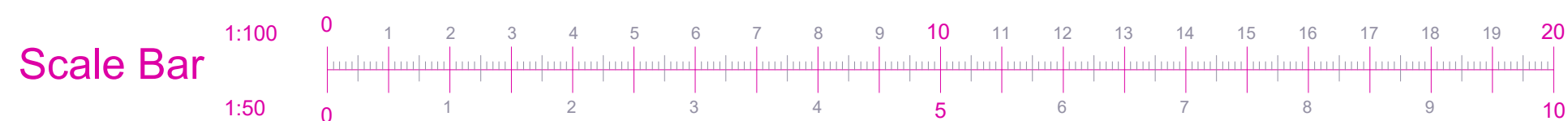

All dimensions to be confirmed on site before any work commences. Godden & Grimshaw Ltd. retain copyright of design, scheme & ownership of drawings. Drawing to be read in conjunction with the specification and all relevant drawings. We recommend approvals obtained from all statutory bodies prior to commencement of works. Any works undertaken without approval is done so at owners risk.

Address : 25 Cottingham Chase, Ruislip HA4 0BZ	Project : Loft Conversion, including Dormer to Rear Roof & 2No. velux windows to front roof slope. Existing & Proposed Plans, Sections and Elevations	Scale : 1:50, 1:100, 1:1250 at A1	Date : April 2021
		Client : Ms. Rachel Hunter King	Drawing No : HA4-0BZ-25-01B Rev. A General revisions

