

1 EAST (front)

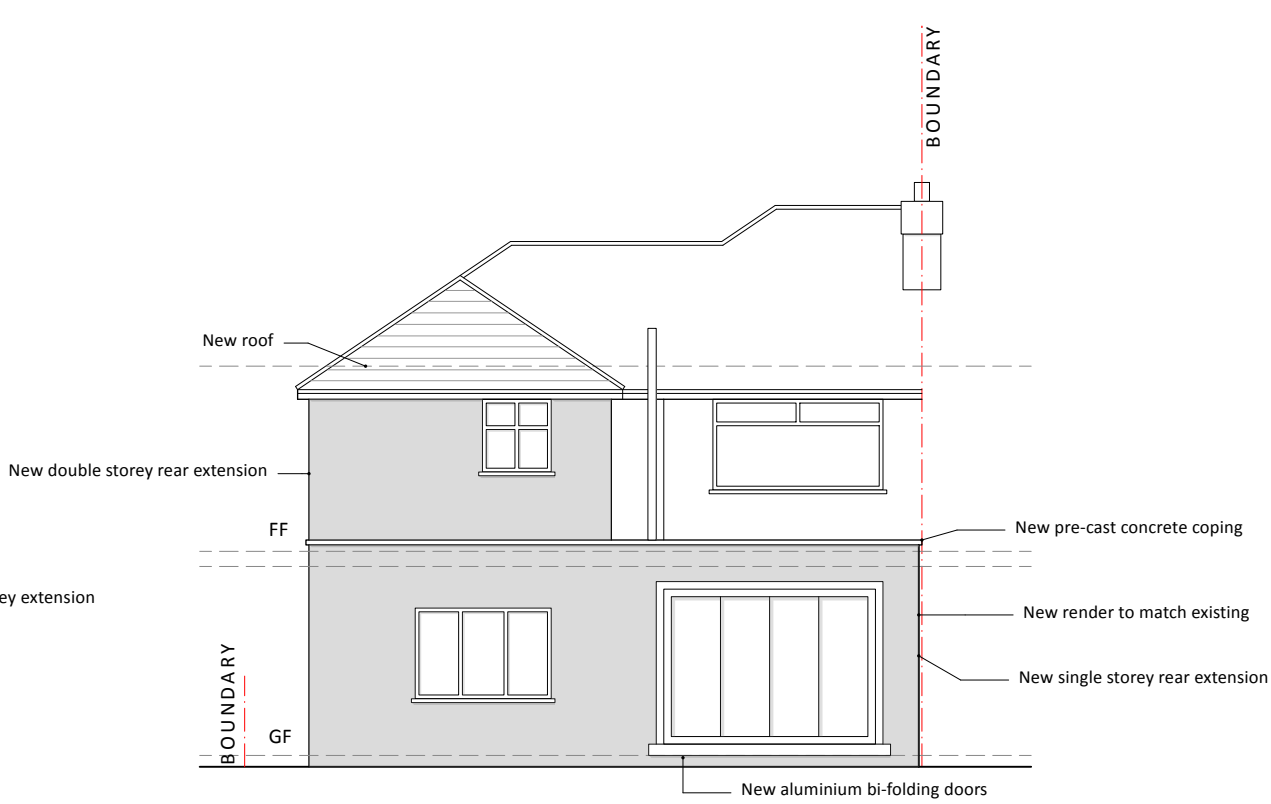

2 WEST (rear)

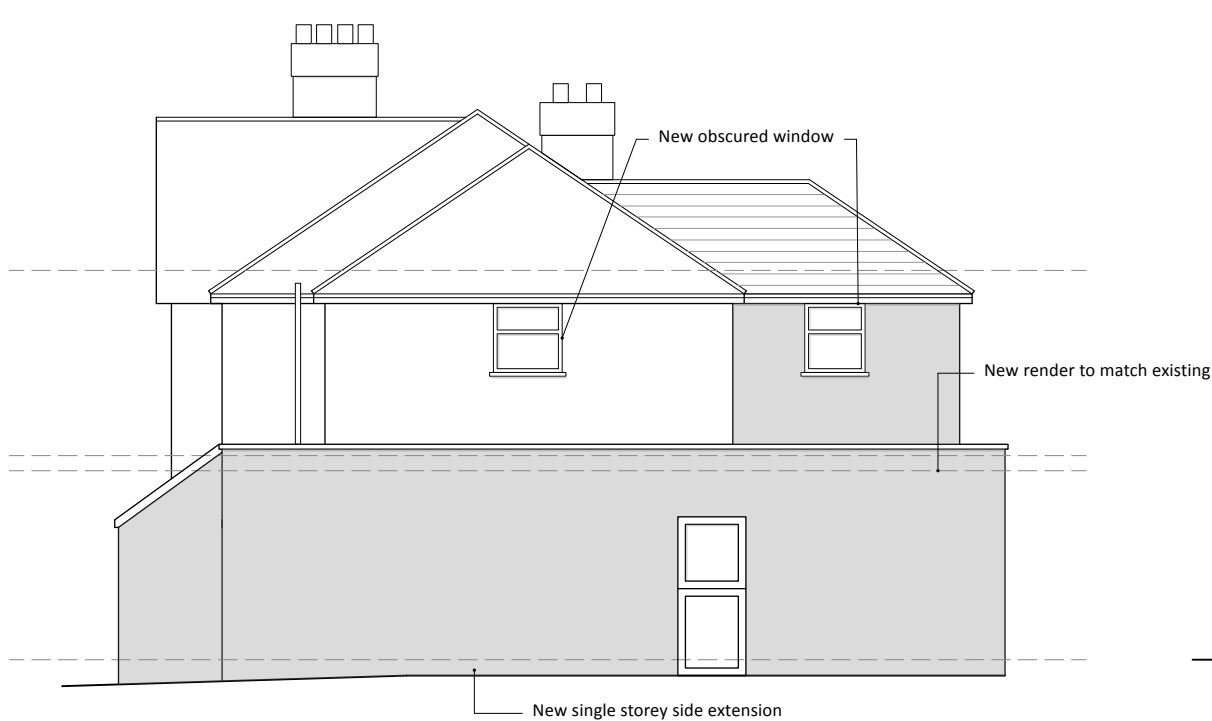

3 NORTH (side)

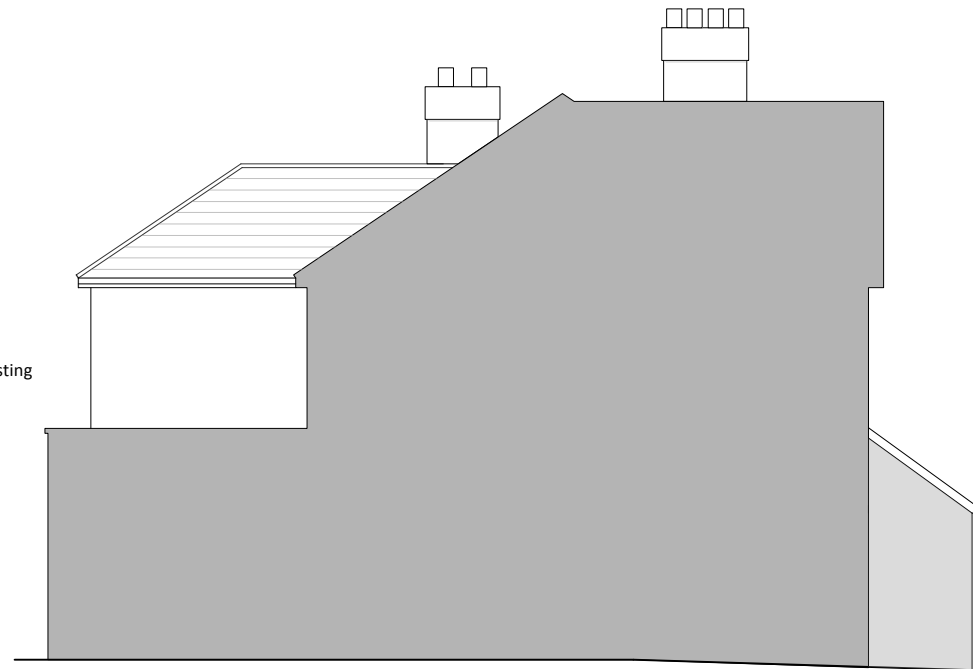

4 SOUTH (side)

0.0 1.0 2.0 3.0 4.0 5.0 m

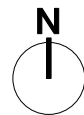

- General Notes
1. New work shown shaded
 2. Demolition shown dotted
 3. W: Wardrobe
Cpbd: Cupboard
RLA: Roof lantern above
RL: Roof light/lantern below
 4. All dimensions are indicative and in mm
 5. If shown levels indicated in red dotted

A	21/07/2025	Revisions as clouded
ISSUE	DATE	REVISION

PROJECT
26 Mildred Avenue, Hayes, UB3 1TN

CLIENT
Kiran Chakkal

DRAWING
PROPOSED ELEVATIONS



PROJECT #	2025.046	DWG #		REV	
DATE	21/07/2025				
SCALE	1:100				
DRAWN	JA	CHKD	JC		

Stones Architects Ltd
50 Coldharbour Lane Hayes Middlesex UB3 3EP
t 020 8969 0000 e mail@stonesarchitects.co.uk w stonesarchitects.co.uk