

- General Notes
1. New work shown shaded
  2. Demolition shown dotted
  3. W: Wardrobe  
Cpbd: Cupboard  
RLA: Roof lantern above  
RL: Roof light/lantern below
  4. All dimensions are indicative and in mm
  5. If shown levels indicated in red dotted

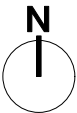
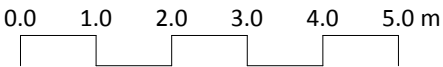
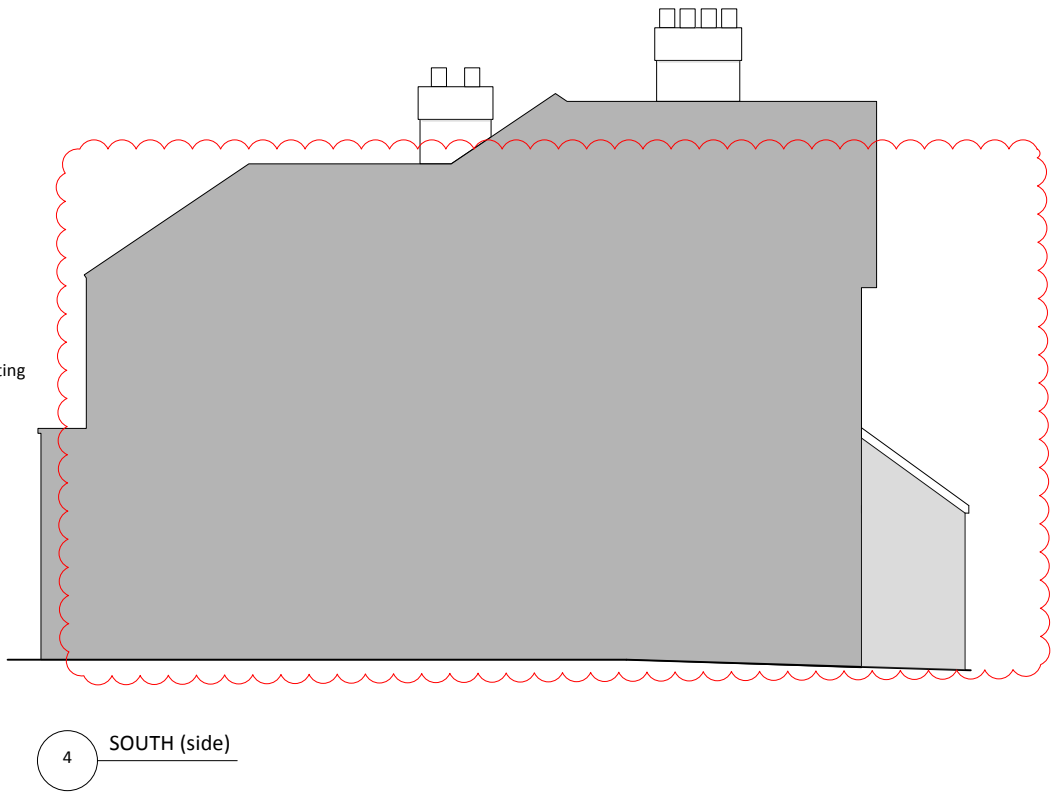
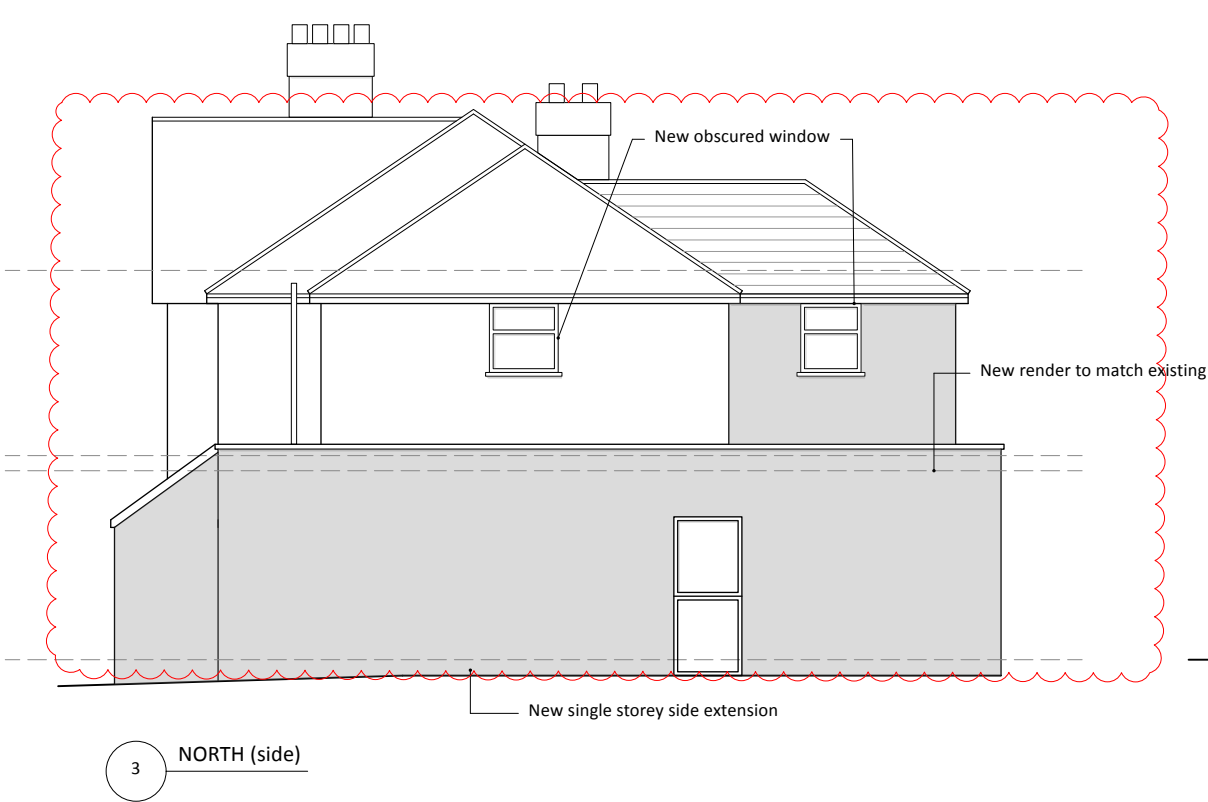
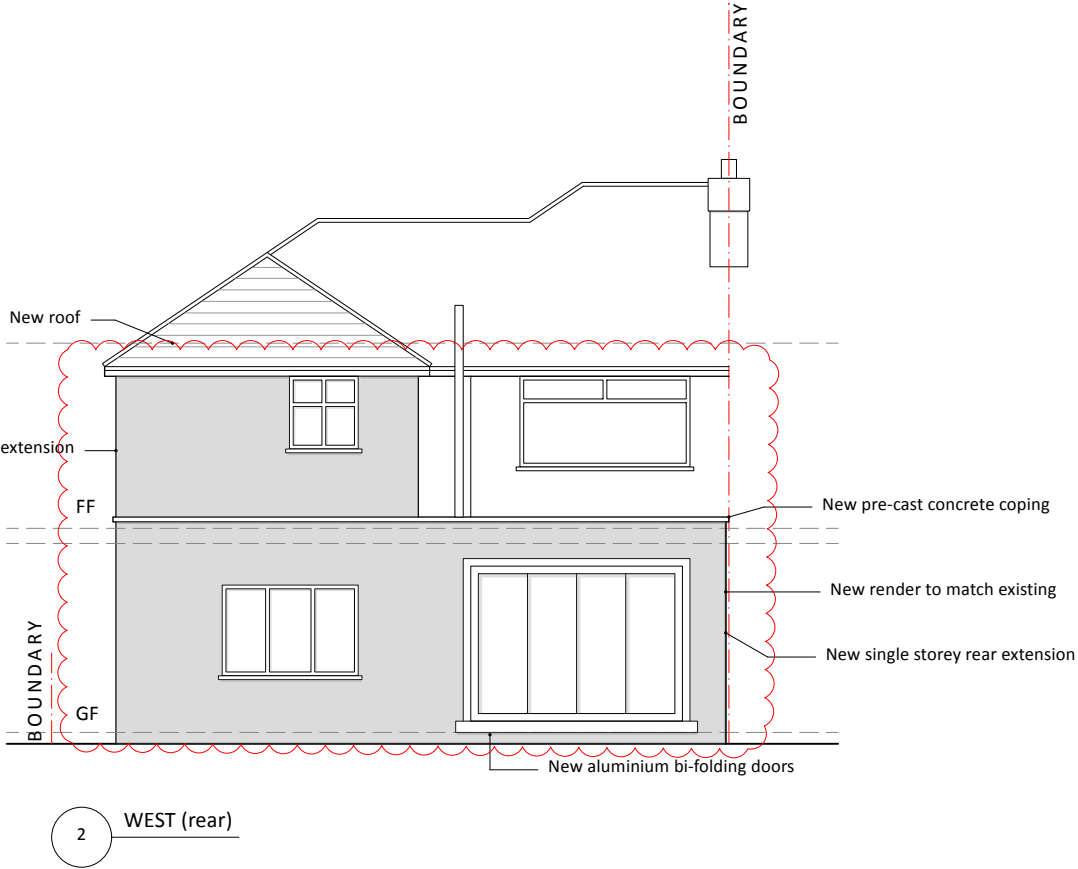
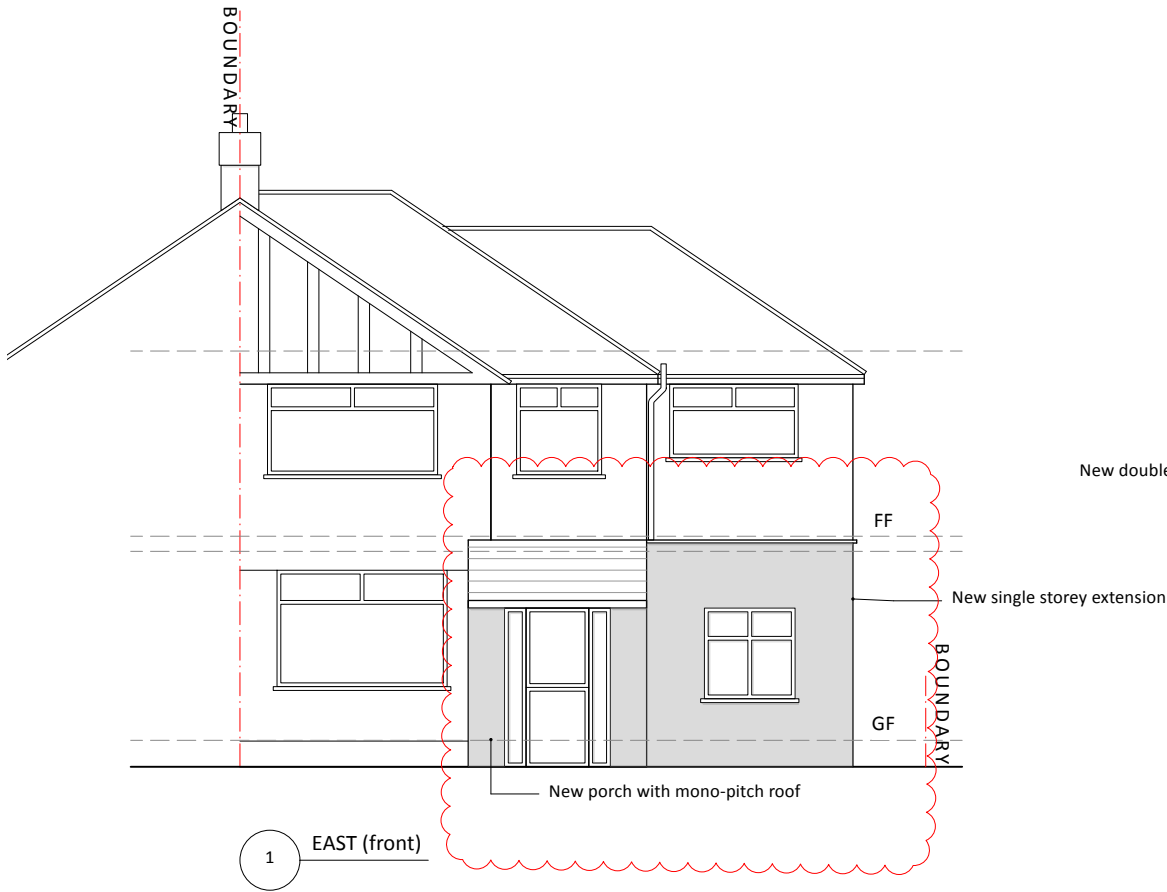

A	21/07/2025	Revisions as clouded
ISSUE	DATE	REVISION

PROJECT  
**26 Mildred Avenue, Hayes, UB3 1TN**

CLIENT  
**Kiran Chakkal**

DRAWING  
**PROPOSED ELEVATIONS**



PROJECT #	<b>2025.046</b>	DWG #	REV
DATE	<b>21/07/2025</b>		
SCALE	<b>1:100</b>		
DRAWN	JA	CHKD	JC

**Stones Architects Ltd**  
50 Coldharbour Lane Hayes Middlesex UB3 3EP  
t 020 8969 0000 e mail@stonesarchitects.co.uk w stonesarchitects.co.uk