

- General Notes
1. New work shown shaded
  2. Demolition shown dotted
  3. W: Wardrobe  
Cpbd: Cupboard  
RLA: Roof lantern above  
RL: Roof light/lantern below
  4. All dimensions are indicative and in mm
  5. If shown levels indicated in red dotted

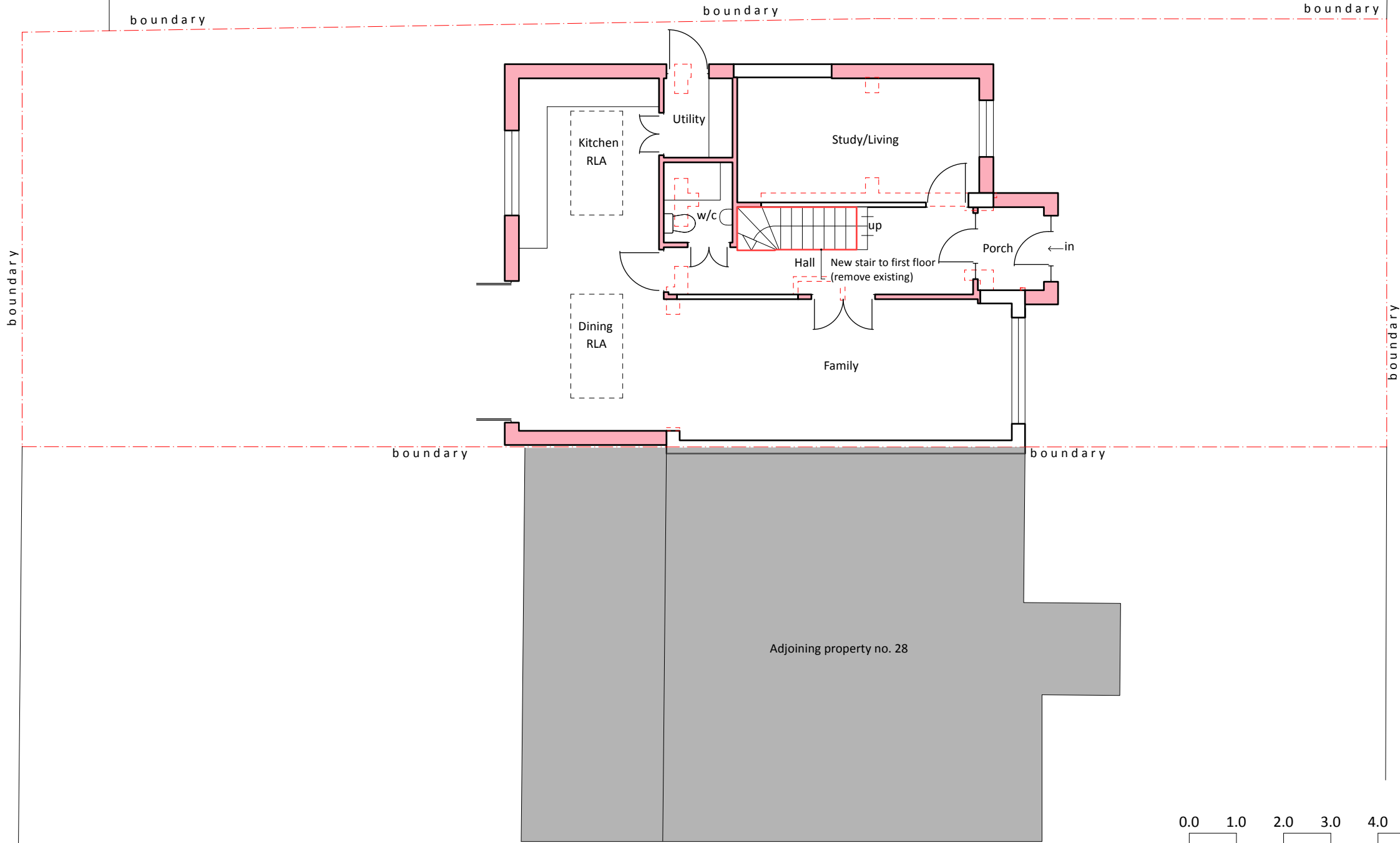

A	13/08/2025	Prepared for planning
ISSUE	DATE	REVISION

PROJECT  
**26 Mildred Avenue, Hayes, UB3 1TN**

CLIENT  
**Kiran Chakkal**

DRAWING  
**PROPOSED GROUND FLOOR**

STONES

ARCHITECTS

All rights described in chapter IV of the copyright designs & patents act 1988 have been asserted. This drawing must not be scaled; only figured dimensions should be used. Check and verify all dimensions on site prior to commencing any work. Any discrepancies should be reported to the Architects immediately.

PROJECT #	2025.046	DWG #	REV
DATE	13/08/2025		
SCALE	1:100		
DRAWN	CHKD		
JA	JC		

**Stones Architects Ltd**  
50 Coldharbour Lane Hayes Middlesex UB3 3EP  
t 020 8969 0000 e mail@stonesarchitects.co.uk w stonesarchitects.co.uk

C01-A