

**Proposed Location Plan**  
Scale - 1:500

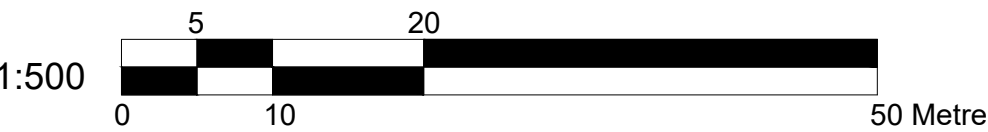

<b>BANCIL PROPERTY CONSULTANTS LTD</b>	Project:	Title:	Scale: 1:50
	Proposed at 21 Brookside Road, Hayes, Middlesex	Proposed Location Plan	Date: 09 2025
			Drawn by: R.Bancil
			Drawing No.: BP/1625/00
131 Heston Road, Heston, Middlesex, TW5 0RD Tel: 020 8574 4546 Fax: 020 8574 4526			

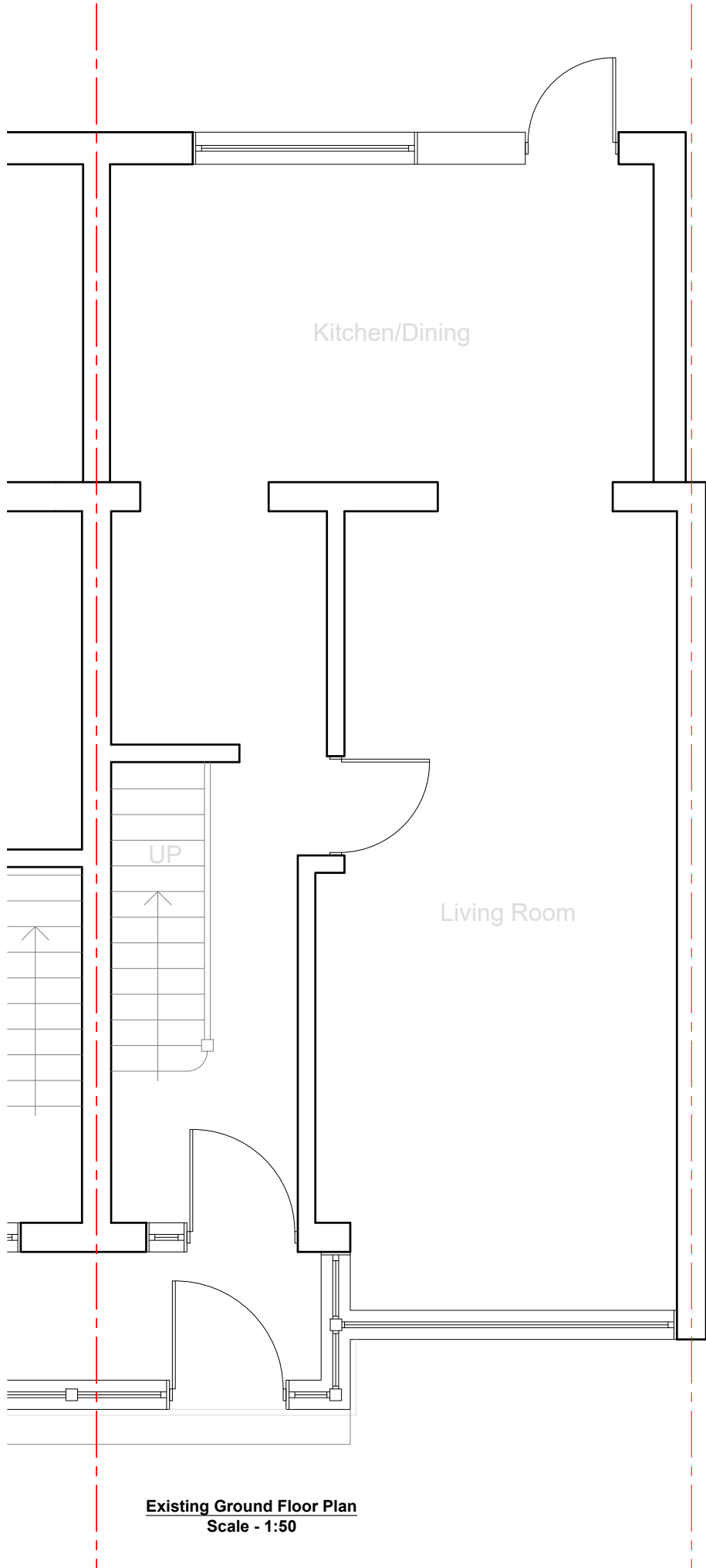

**Existing Ground Floor Plan**  
**Scale - 1:50**

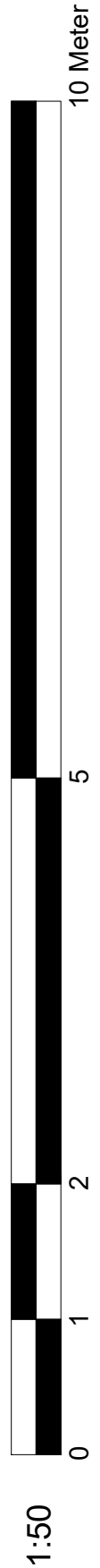

<b>BANCIL PROPERTY CONSULTANTS LTD</b>	Project:	Title:	Scale: 1:50
	Proposed at 21 Brookside Road, Hayes, Middlesex	Existing Ground Floor Plan	Date: 09 2025
			Drawn by: R.Bancil
			Drawing No.: BP/1625/01
131 Heston Road, Heston, Middlesex, TW5 0RD Tel: 020 8574 4546 Fax: 020 8574 4526			

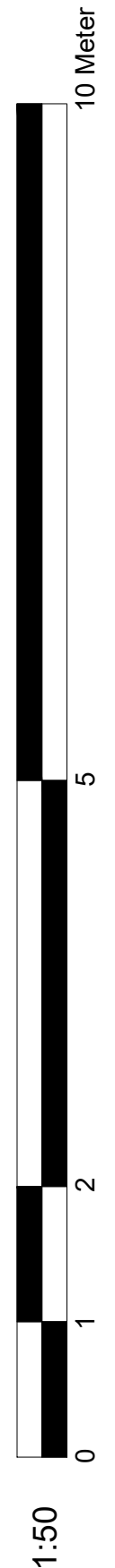
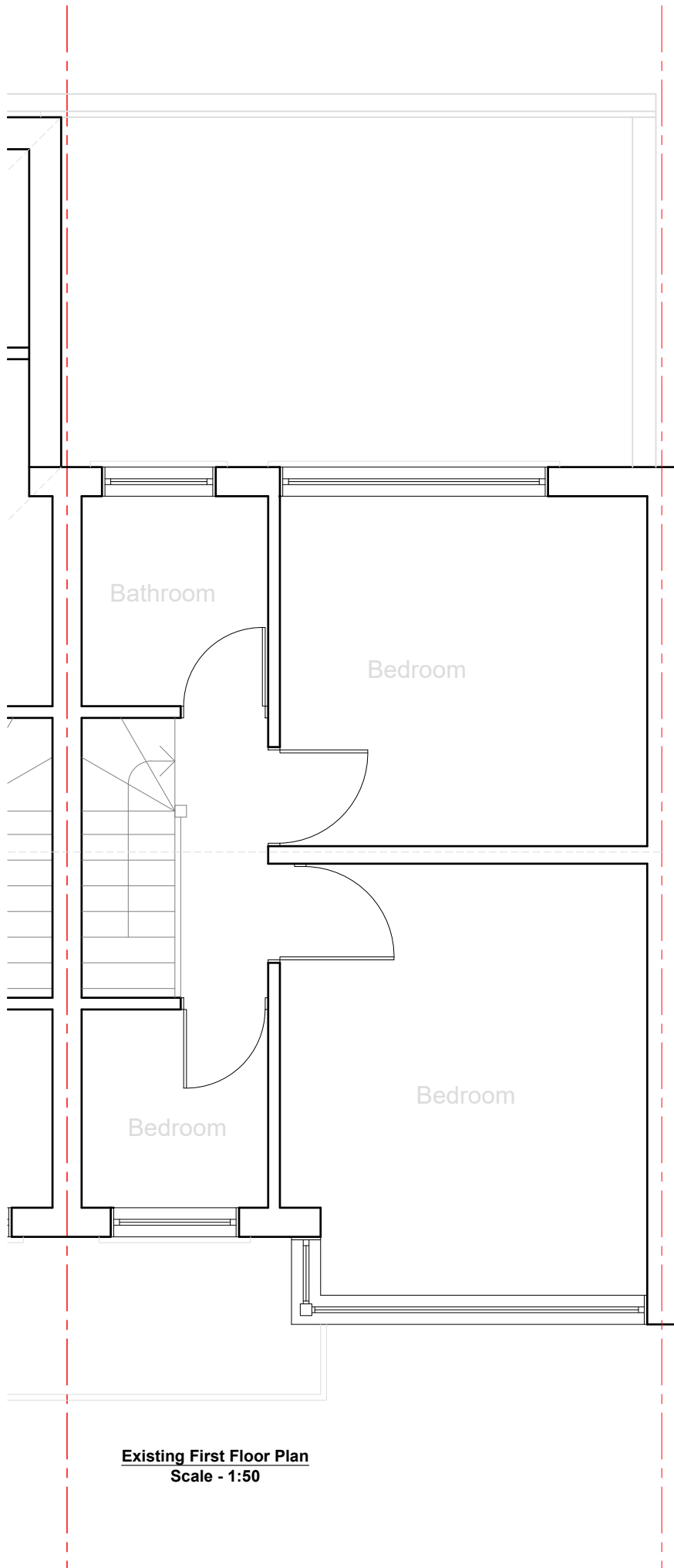

<b>BANCIL PROPERTY CONSULTANTS LTD</b>	Project:	Title:	Scale: 1:50
	Proposed at 21 Brookside Road, Hayes, Middlesex	Existing First Floor Plan	Date: 09 2025
			Drawn by: R.Bancil
			Drawing No.: BP/1625/02
131 Heston Road, Heston, Middlesex, TW5 0RD Tel: 020 8574 4546 Fax: 020 8574 4526			



Existing Front Elevation



Existing Rear Elevation

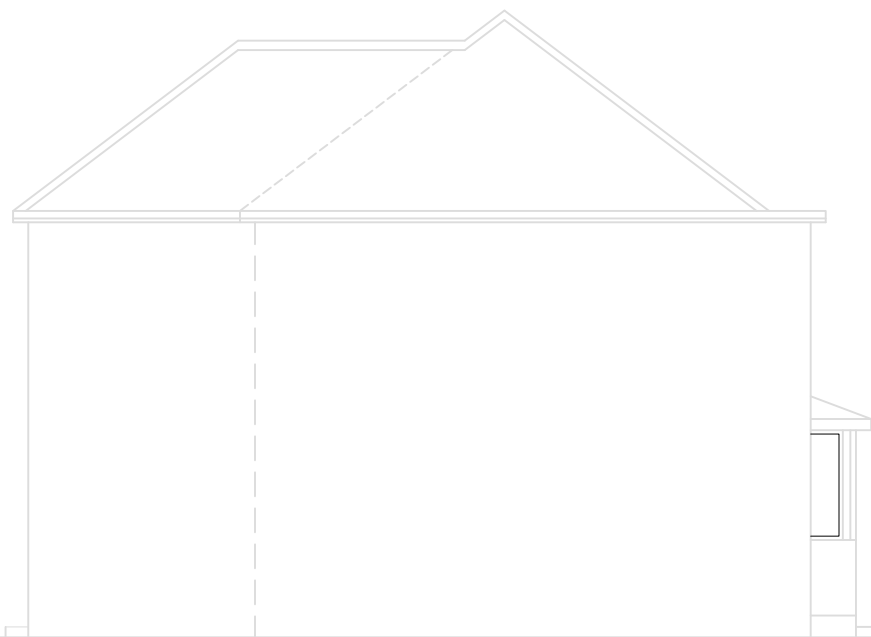

Existing Side Elevation

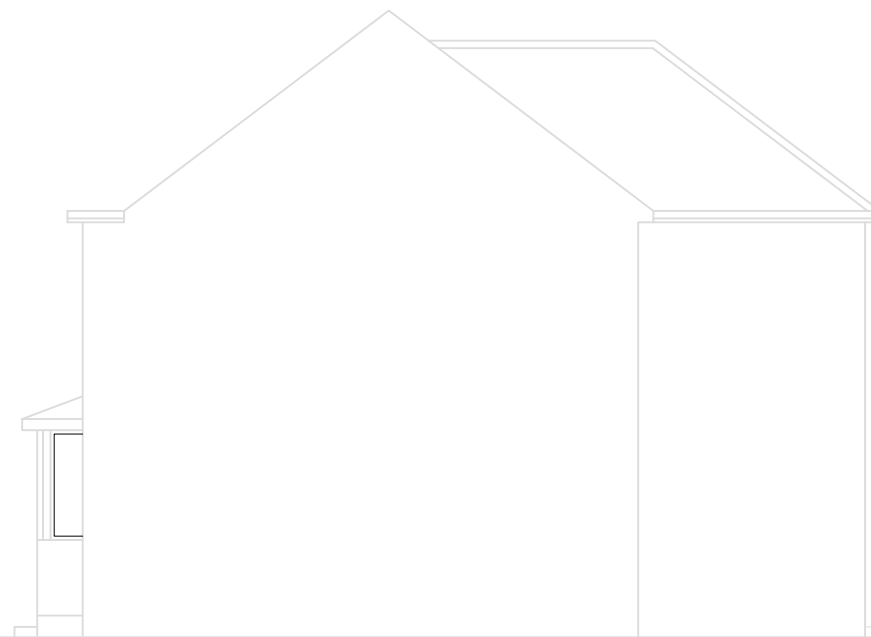

Existing Side Elevation

1:100

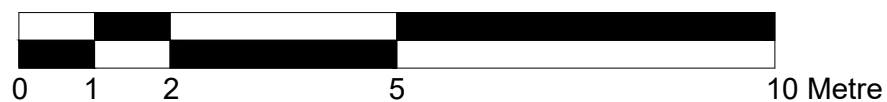

<b>BANCIL PROPERTY CONSULTANTS LTD</b>	Project:	Title:	Scale: 1:100
	Proposed at 21 Brookside Road, Hayes, Middlesex	Existing Elevations	Date: 09 2025
			Drawn by: R.Bancil
			Drawing No.: BP/1625/03
131 Heston Road, Heston, Middlesex, TW5 0RD Tel: 020 8574 4546 Fax: 020 8574 4526			

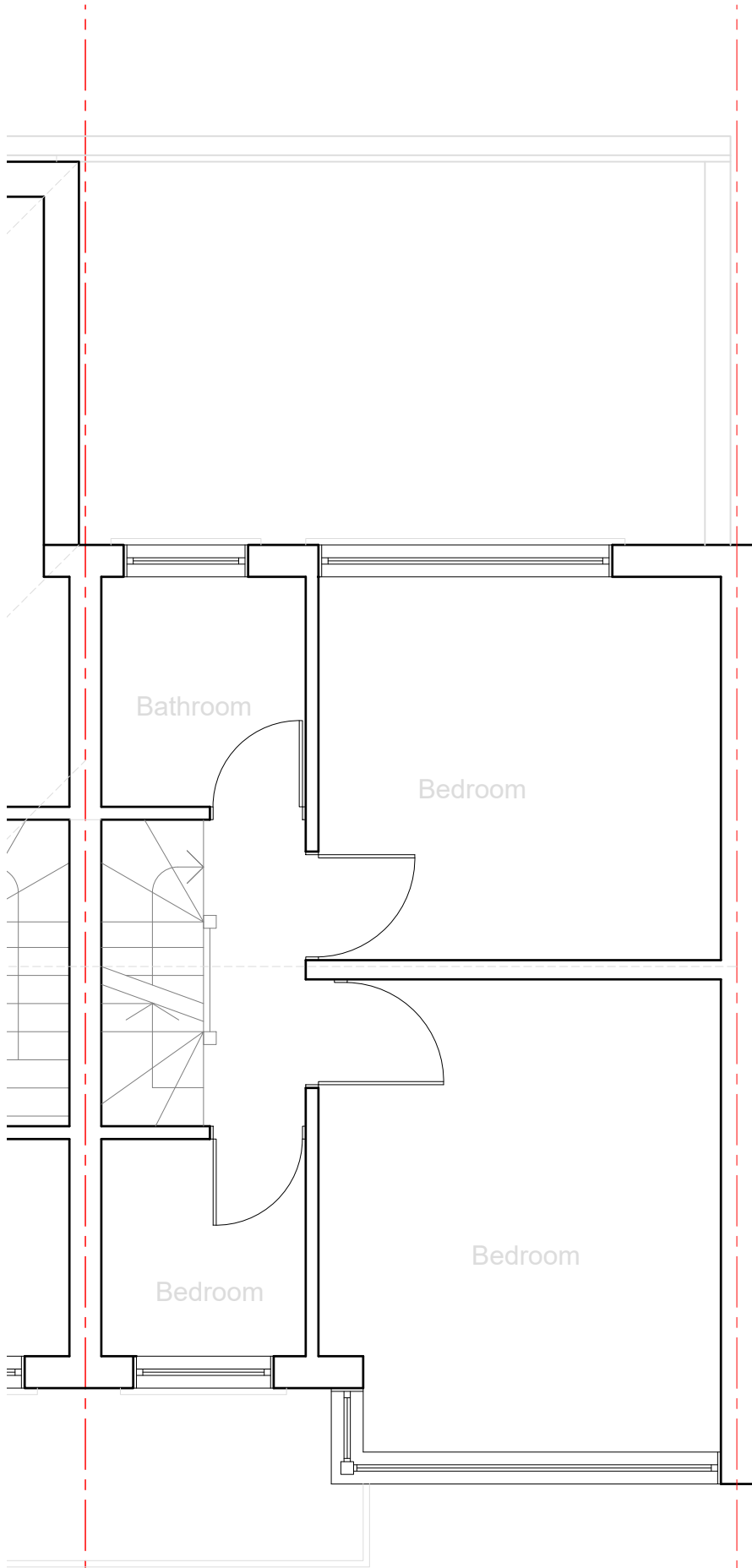

**Proposed First Floor Plan**  
Scale - 1:50

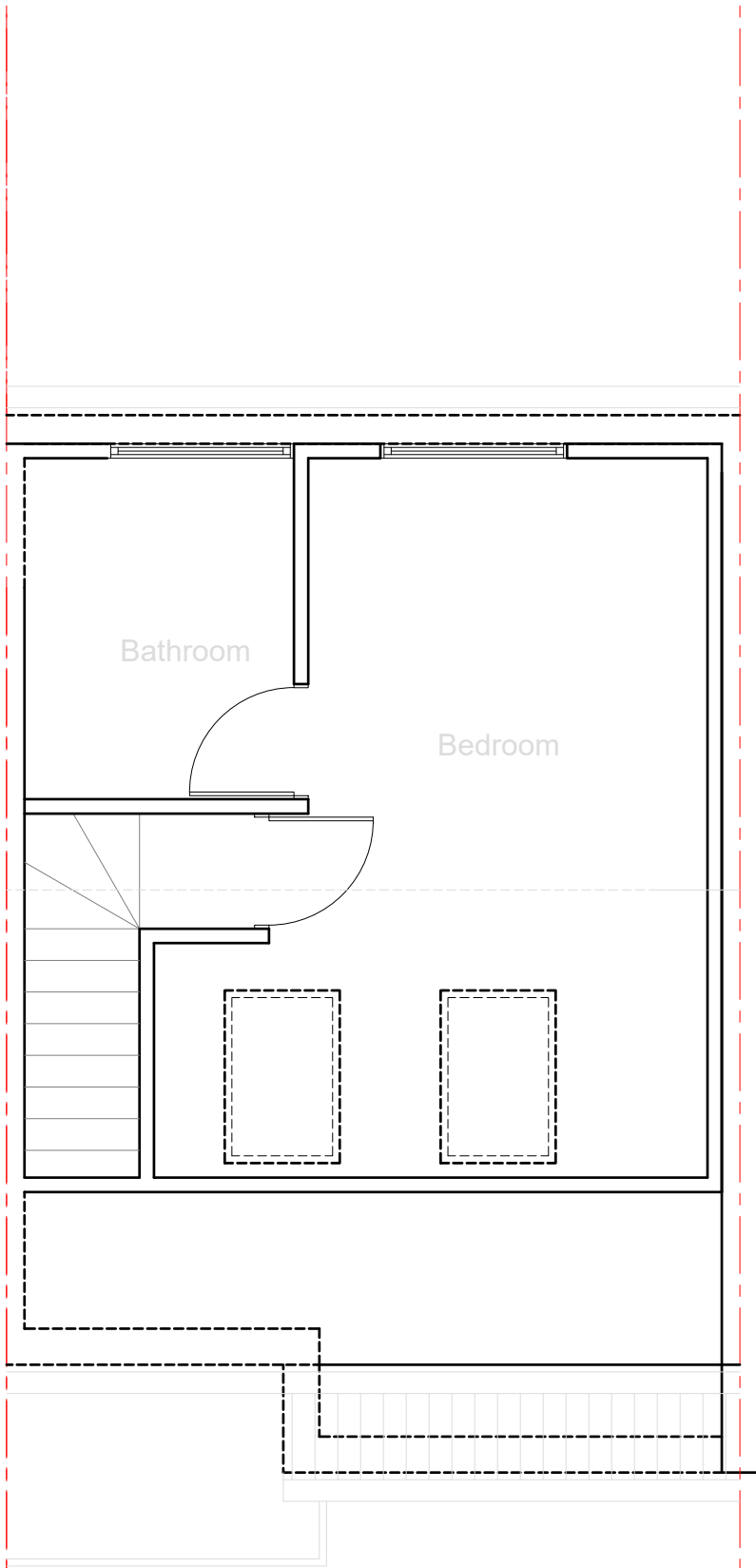

**Proposed Second Floor Plan**  
Scale - 1:50

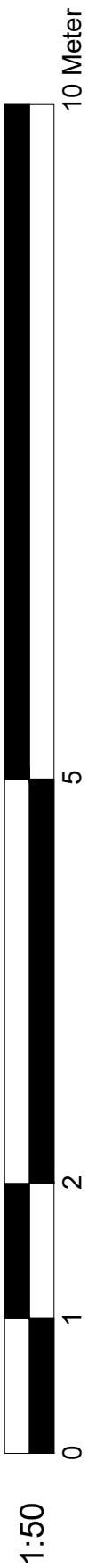

<b>BANCIL PROPERTY CONSULTANTS LTD</b>	<b>Project:</b>	<b>Title:</b>	<b>Scale: 1:50</b>
	Proposed at 21 Brookside Road, Hayes, Middlesex	Proposed First Floor Plan	<b>Date:</b> 09 2025
		Proposed Second Floor Plan	<b>Drawn by:</b> R.Bancil
			<b>Drawing No.:</b> BP/1625/04
131 Heston Road, Heston, Middlesex, TW5 0RD Tel: 020 8574 4546 Fax: 020 8574 4526			

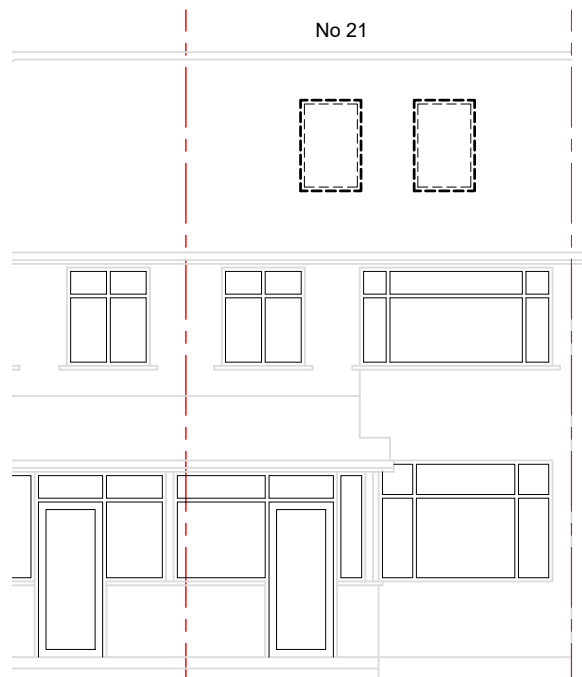

Proposed Front Elevation



Proposed Rear Elevation

Notes:

1) The materials used in any exterior work will be of a similar appearance to those used in the construction of the exterior of the existing dwellinghouse.

2) The window/s inserted on the wall or roof slope forming a side elevation of the dwellinghouse will be obscure-glazed, and non-opening unless the parts of the window which can be opened are more than 1.7 metres above the floor of the room in which the window is installed".

3) The rooflights will not protrude more than 150mm beyond the plane of the slope of the original roof.

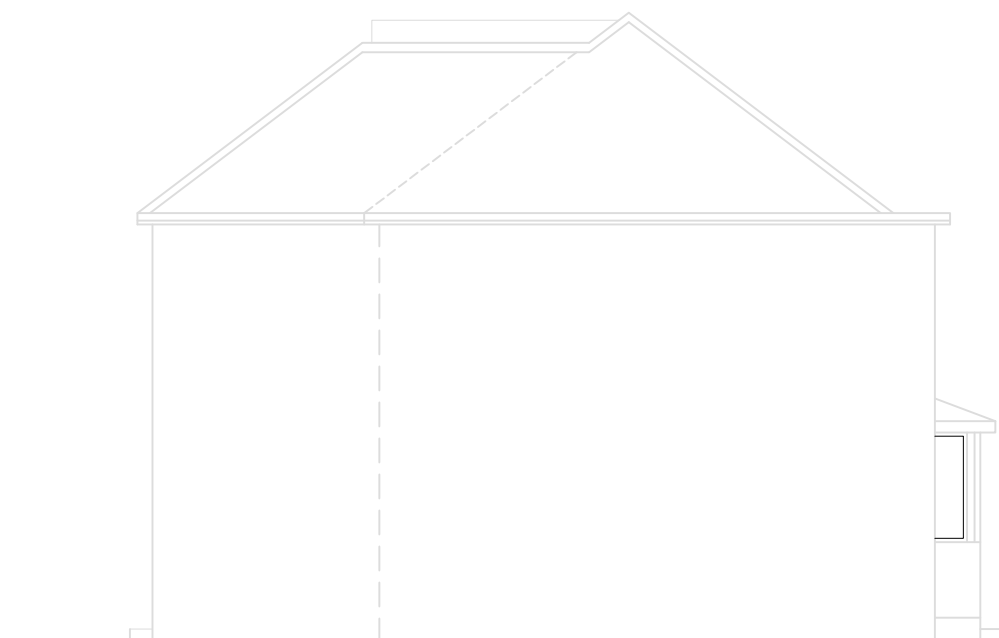

Proposed Side Elevation

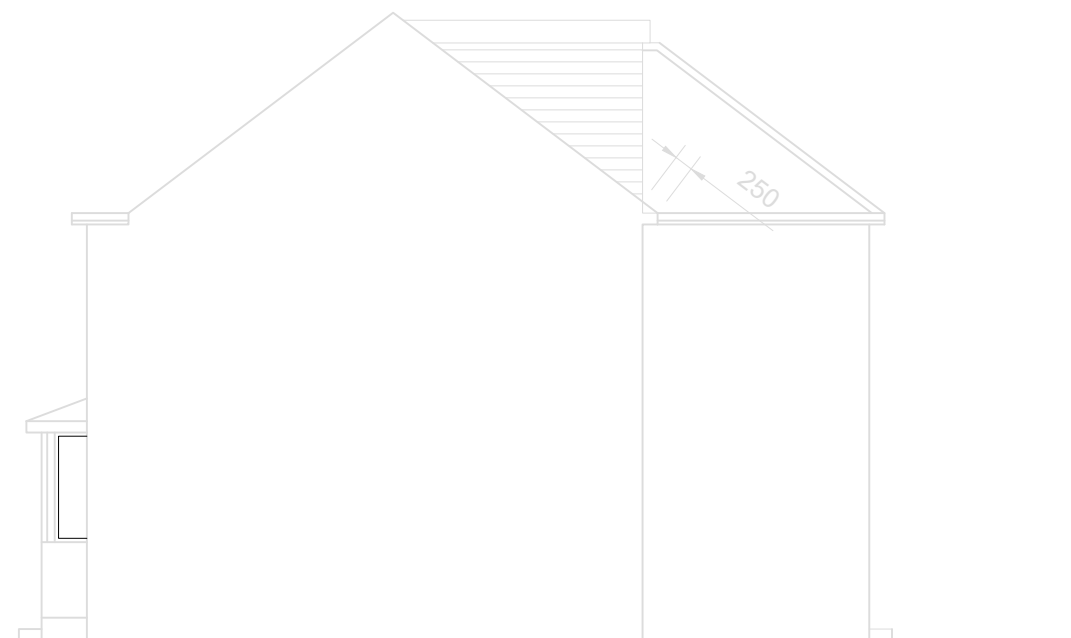

Proposed Side Elevation



<b>BANCIL PROPERTY CONSULTANTS LTD</b>	Project:	Title:	Scale: 1:100
	Proposed at 21 Brookside Road, Hayes, Middlesex	Proposed Elevations	Date: 09 2025
			Drawn by: R.Bancil
			Drawing No.: BP/1625/05
	131 Heston Road, Heston, Middlesex, TW5 0RD Tel: 020 8574 4546 Fax: 020 8574 4526		