

Any Proposed Windows to Flank wall to be  
Obscure Glazed and Non-Opening below  
1.7m from FFL

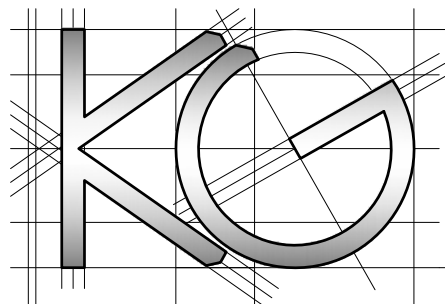
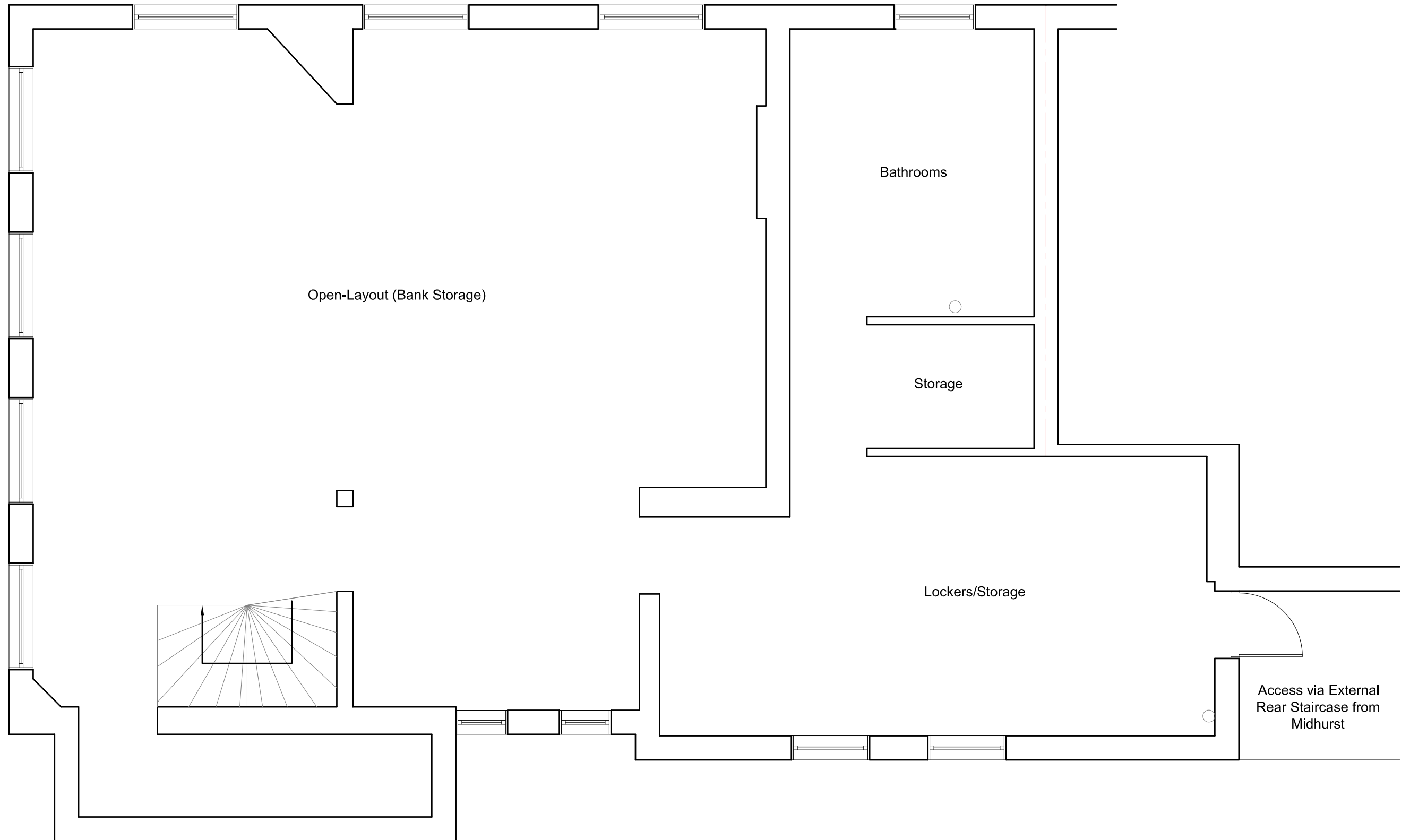

<u>Site Address:</u>	<u>Drawing Content:</u>	<u>Drawings No:</u>	<u>Date Drawn:</u>	Planning Issue						
63 High Street Ruislip HA4 8JB	Existing First Floor Plan	63highstreet/2024/01	22nd July 2024	7						
1	2	<u>Drawings Scale:</u>	<u>Drawn By:</u>	<u>Revision:</u>						
		1:50	KG						8	

All work to comply with current building regulations and codes of practice

Do not scale from drawings all dimensions to be checked on site before the start of any work

All Proposed External Materials to Match Existing External Materials

Any Proposed Windows to Flank wall to be Obscure Glazed and Non-Opening below 1.7m from FFL

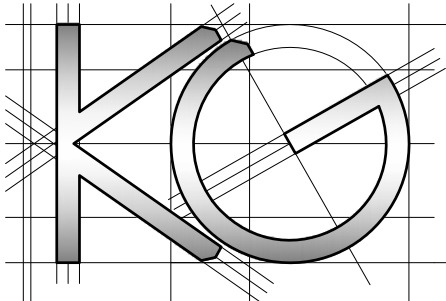
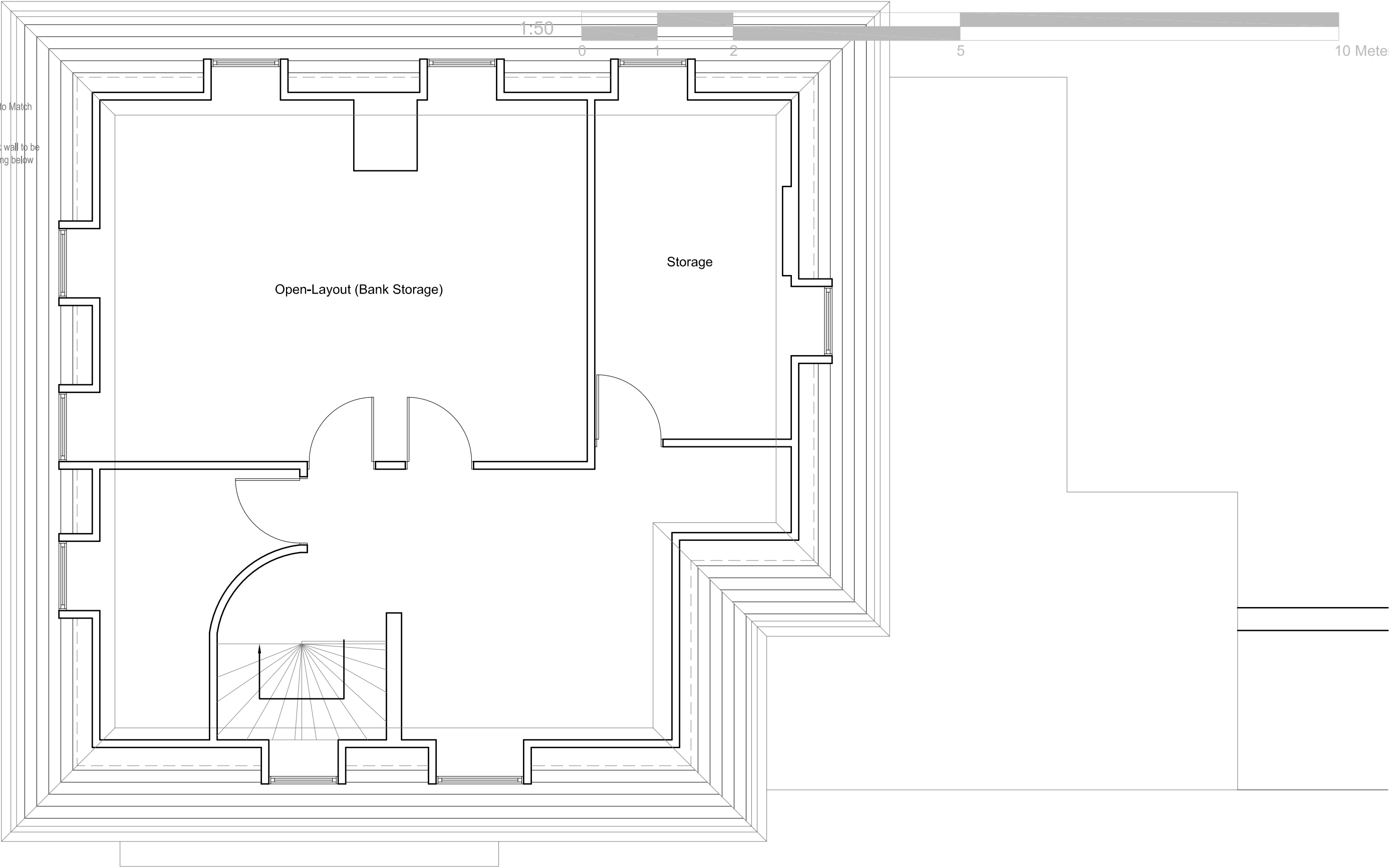

Site Address:  
63 High Street  
Ruislip  
HA4 8JB

Drawing Content:  
Existing Second Floor Plan

Drawings No:  
63highstreet/2024/02

Date Drawn:  
22nd July 2024

Planning Issue

Drawings Scale:  
1:50

Drawn By:  
KG

Revision:

						7
						8

All work to comply with current building regulations and codes of practice

Do not scale from drawings all dimensions to be checked on site before the start of any work

All Proposed External Materials to Match Existing External Materials

Any Proposed Windows to Flank wall to be Obscure Glazed and Non-Opening below 1.7m from FFL



Existing Front Elevations  
Scale 1:100



Existing Side Elevations  
Scale 1:100

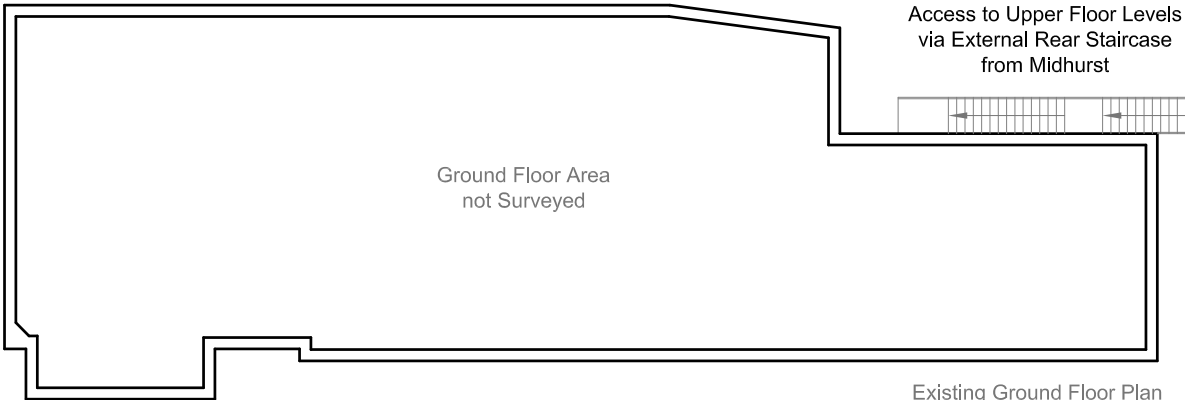

Existing Ground Floor Plan  
Scale 1:200

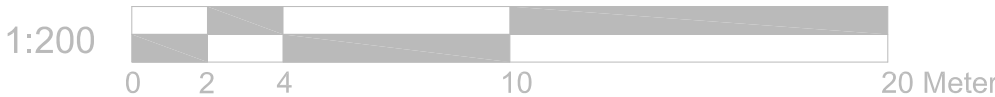
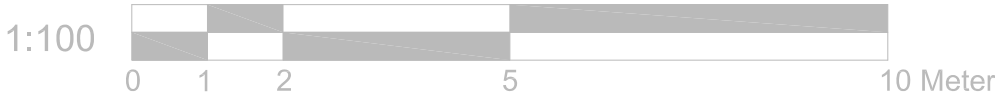

Existing Side Elevations  
Scale 1:100

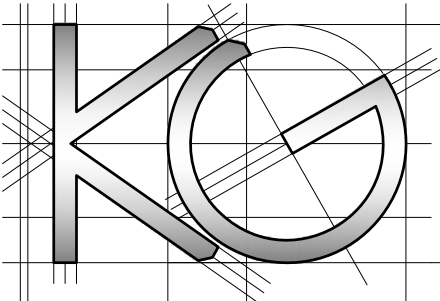

Site Address:  
63 High Street  
Ruislip  
HA4 8JB

Drawing Content:  
Existing Elevations  
Existing Ground Floor Plan

Drawings No:  
63highstreet/2024/03

Drawings Scale:  
1:100/200

Date Drawn:  
22nd July 2024

Drawn By:  
KG

Planning Issue

Revision:

7

8

Any Proposed Windows to Flank wall to be  
Obscure Glazed and Non-Opening below  
1.7m from FFL

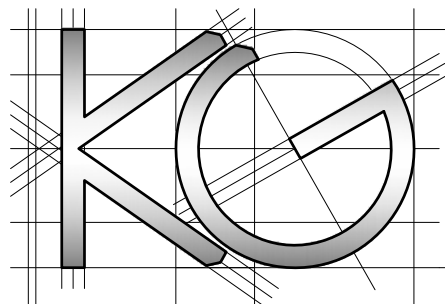
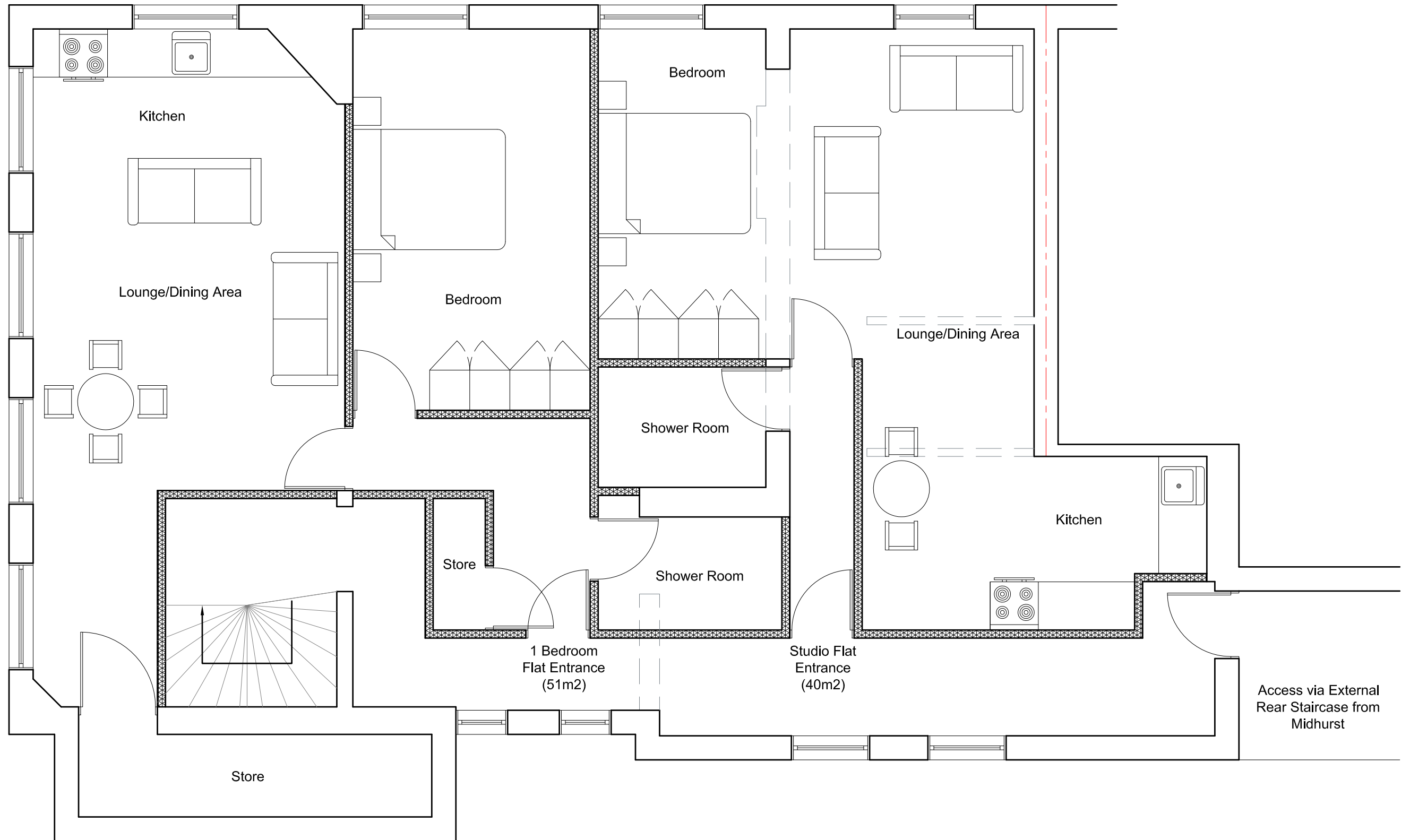

<u>Site Address:</u>	<u>Drawing Content:</u>	<u>Drawings No:</u>	<u>Date Drawn:</u>	Planning Issue						
63 High Street Ruislip HA4 8JB	Proposed First Floor Plan	63highstreet/2024/04	22nd July 2024	7						
1	2	<u>Drawings Scale:</u>	<u>Drawn By:</u>	<u>Revision:</u>						
		1:50	KG						8	

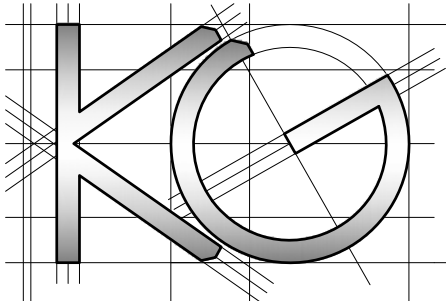
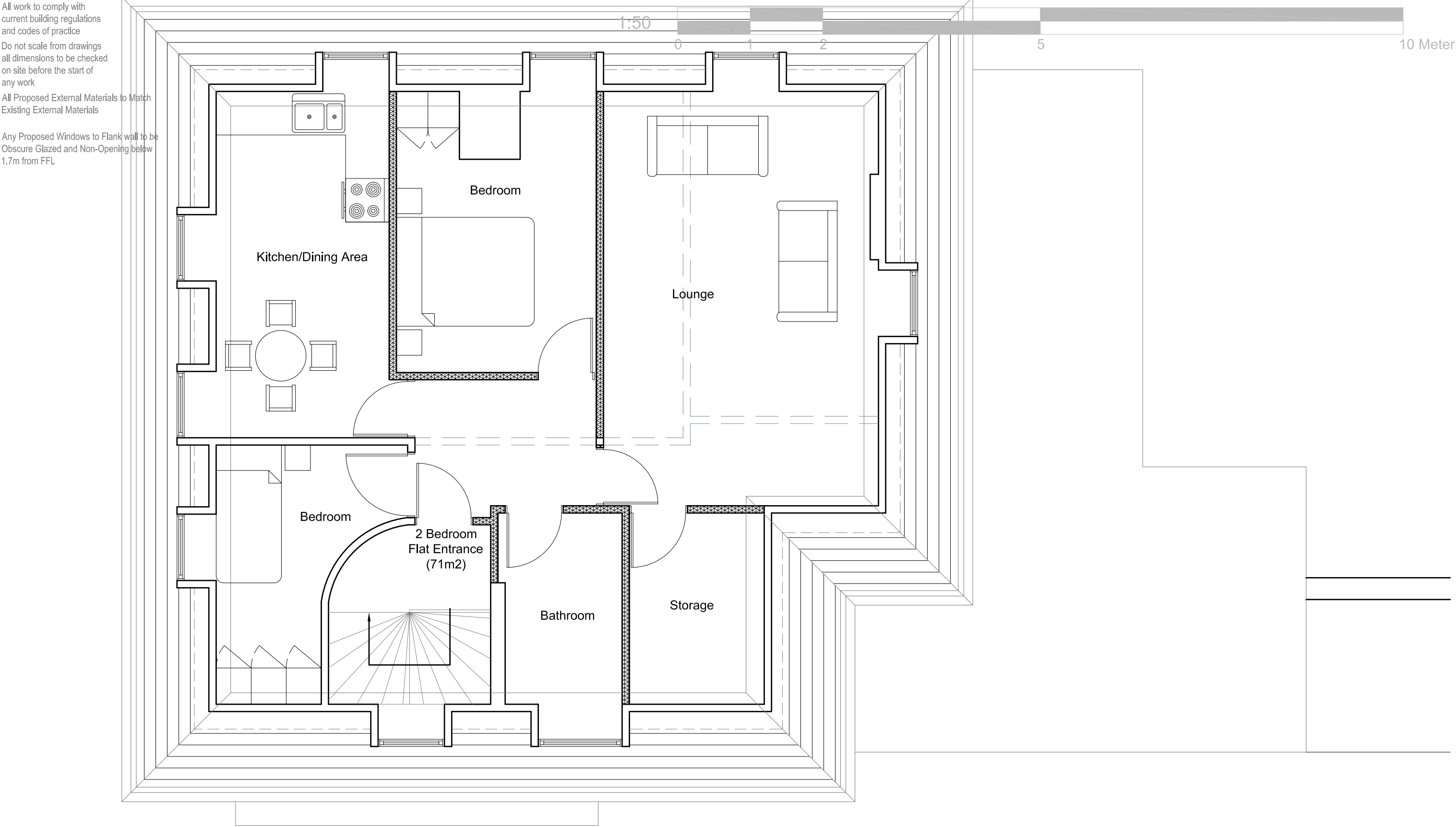

<u>Site Address:</u> 63 High Street Ruislip HA4 8JB	<u>Drawing Content:</u> Proposed Second Floor Plan	<u>Drawings No:</u> 63highstreet/2024/05		<u>Date Drawn:</u> 22nd July 2024		Planning Issue	
		3		5		7	
1	2	<u>Drawings Scale:</u> 1:50		<u>Drawn By:</u> KG		<u>Revision:</u>	
		4		6			8

All work to comply with current building regulations and codes of practice

Do not scale from drawings all dimensions to be checked on site before the start of any work

All Proposed External Materials to Match Existing External Materials

Any Proposed Windows to Flank wall to be Obscure Glazed and Non-Opening below 1.7m from FFL



Existing Front Elevations  
Scale 1:100



Existing Side Elevations  
Scale 1:100

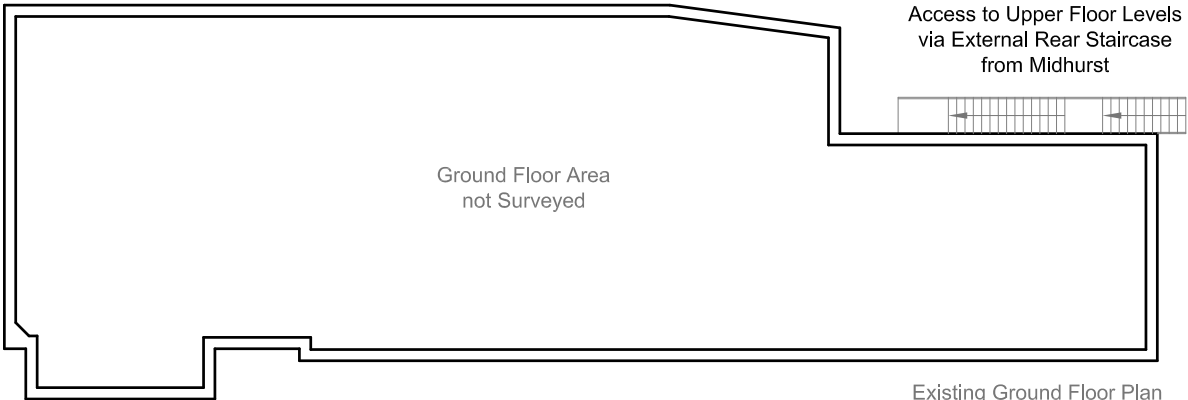

Existing Ground Floor Plan  
Scale 1:200

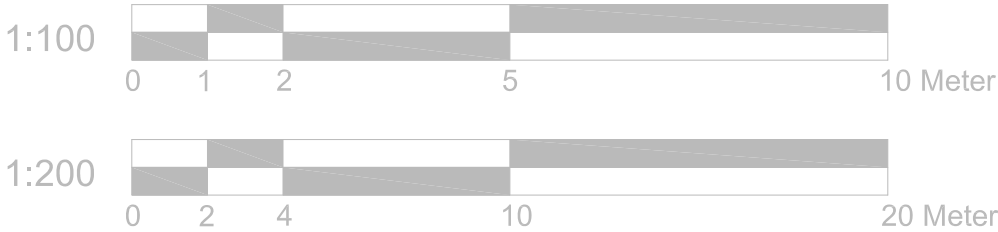

Existing Side Elevations  
Scale 1:100

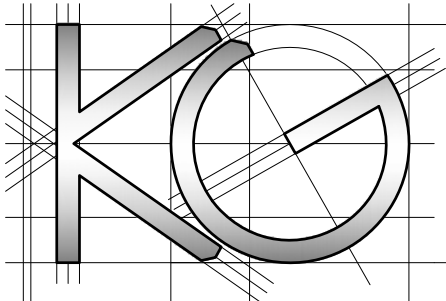

Site Address:  
63 High Street  
Ruislip  
HA4 8JB

Drawing Content:  
Existing Elevations  
Existing Ground Floor Plan

Drawings No:  
63highstreet/2024/06  
Drawings Scale:  
1:100/200

Date Drawn:  
22nd July 2024  
Drawn By:  
KG

Planning Issue

Revision:

7

8