

① = HIP TO GABLE

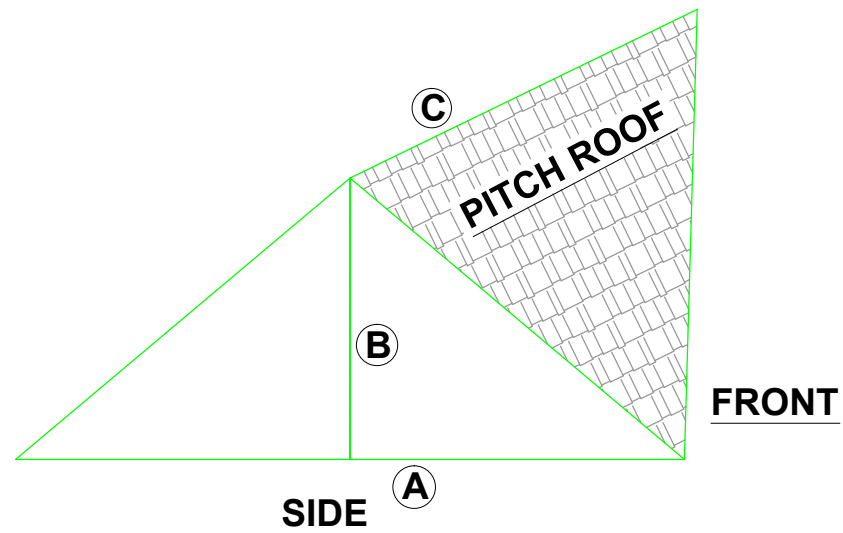

$$\frac{\textcircled{A} \quad \textcircled{B} \quad \textcircled{C}}{2 \quad \times \quad 3} = \frac{7.79 \times 2.55 \times 4.12}{6} = \frac{81.84}{6} \times 13.64$$

$$= 13.64 \text{ m}^3$$

② = DORMER

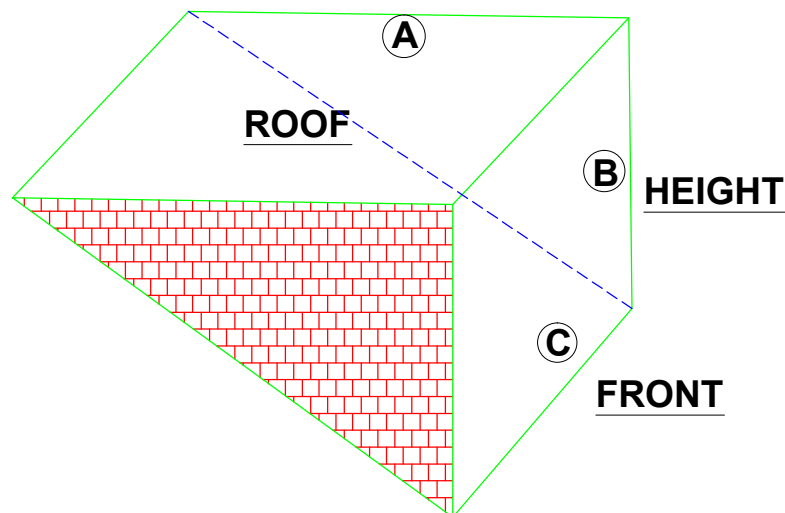

$$\frac{\textcircled{A} \quad \textcircled{B} \quad \textcircled{C}}{2} \times 5.38 = \frac{3.61 \times 2.13 \times 5.38}{2} = \frac{41.36}{2} = 20.68$$

$$= 20.68 \text{ m}^3$$

$$\textcircled{1} \quad \textcircled{2} \\ 13.64 + 20.68 = 34.32 \text{ m}^3 < 50 \text{ m}^3$$

REFERENCE DRAWINGS

GENERAL NOTES

This drawing is for planning use only do not use this drawing for any purpose other than that for which it was issued.
Structural Design and Building Control Approval is required before construction commences.
This drawing is subject to copyright do not reproduce this drawing without prior permission.

No DATE

REVISION

BY CHK

CONSULTANT



CIVIL ENGINEERS
STRUCTURAL ENGINEERS
ARCHITECTURAL DESIGNERS

Contact: 07947249323

DRAWN AS

CHECKED A.R

PROJECT NO.

CLIENT/PROJECT

107 Shenley Avenue
Ruislip HA4 6BT

TITLE

VOLUME

DRAWING No.

D09

SCALE: NTS

DATE: 11-08-2023