

General Notes:

THIS DRAWING TO BE PRINTED IN COLOUR ONLY PRINT ON A3 SHEET SIZE , ONLY SCALE FOR THE PURPOSES OF PLANNING

All structural elements (such as beams, lintels, joists, rafters, columns, walls, foundations and etc.) shown on drawings are only indicative, they are subjected to further structural engineer's consideration.

GENERAL NOTES:

1. Ensure that all working drawings and calculations are approved by Building Control or Planning Departments & that they are the current revised drawings before any works start on site.
2. Inform the Building control department that the works are about to commence on site after receiving an approved decision from planning / building control in writing for your proposed works.
3. Verify boundary lines & ground conditions including checking positions and new connections of all gas, electrical, water & other services drainage etc. within the site prior to the commencement of excavations.

Key To Drawings:

	EXISTING WALL		PROPOSED CAVITY WALL
	TO BE DEMOLISHED		PROPOSED STUD WALL
	BOUNDARY LINE		PROPOSED MASONRY WALL
	APPLICATION SITE		PROPOSED AREA
	EXISTING AREA		

DRAWING COPYRIGHT © TO:
RDK CIVIL ENGINEERING LIMITED

Date	Description	Rev
20.03.2026	Preliminary Submission Drawings	R0

Designer
RDK CIVIL ENGINEERING LIMITED
 1 FERNHILL COURT, ALMONDSBURY, BRISTOL, BS32 4LX
 Email : info@rdkcivils.co.uk
 Web site : www.rdkcivils.co.uk
 Tel. : 079 85543471 / 020 38161818

Contractor

Client
 Navin Rajaram
Job Title
 Proposed Single-Storey Side Extension with Associated Internal Alterations

Project Location
 9, Dudley Drive, Ruislip, HA4 6QN

Drawing Title
 Existing And Proposed First Floor Plan

Scale 1/100 @ A3	Date. Mar. 2026
Drawing No. RDK/26038/SS/02/R0	Job No. 26038

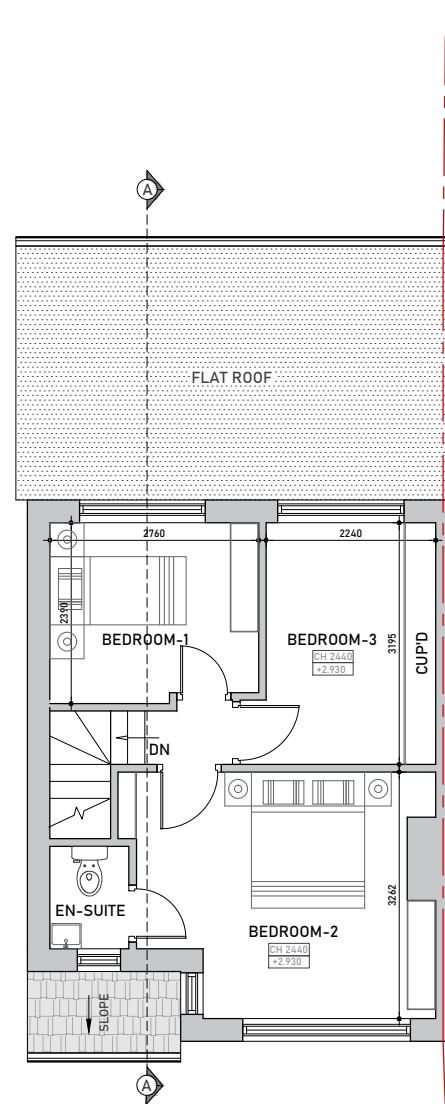

EXISTING FIRST FLOOR PLAN
SCALE : 1:100

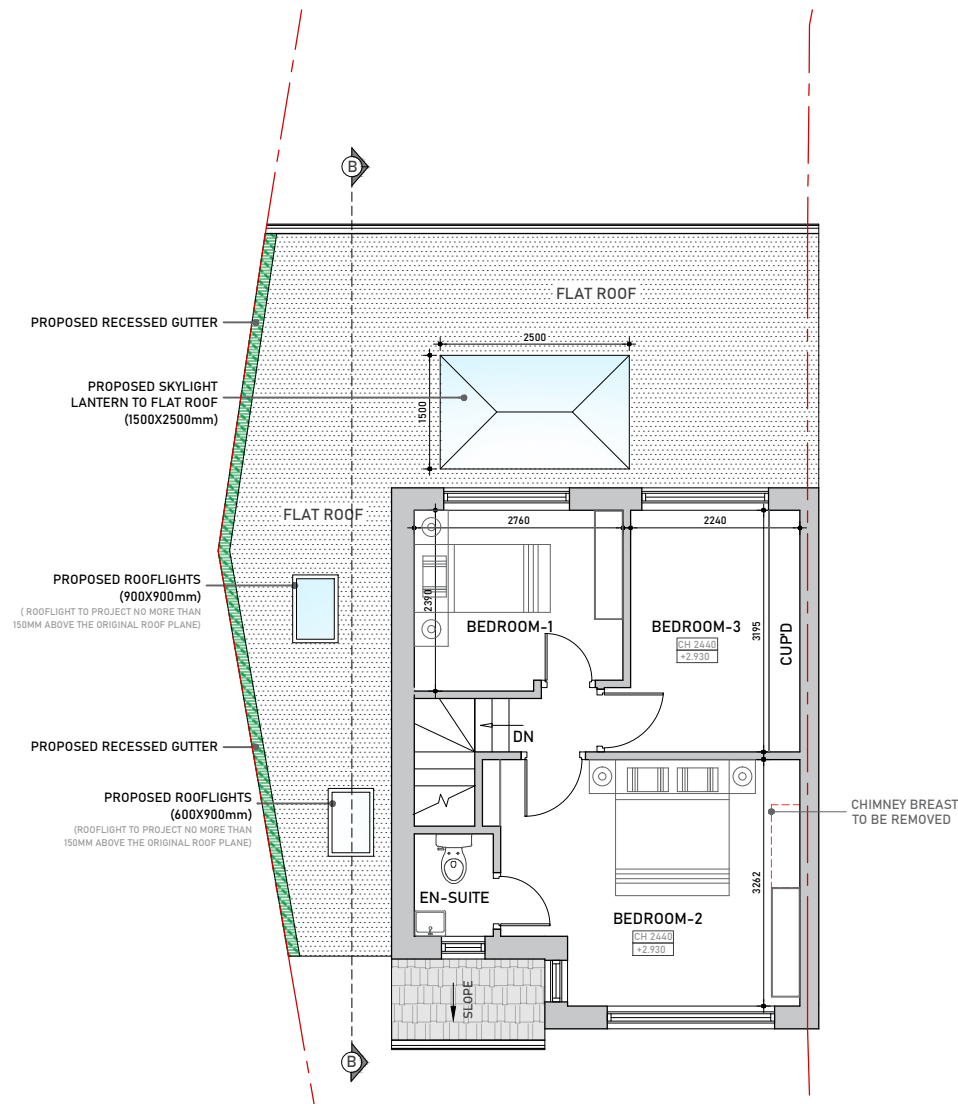

PROPOSED FIRST FLOOR PLAN
SCALE : 1:100

