

EXTERNAL MATERIAL SAMPLE - CONDITION 6

PROPOSED MATERIALS

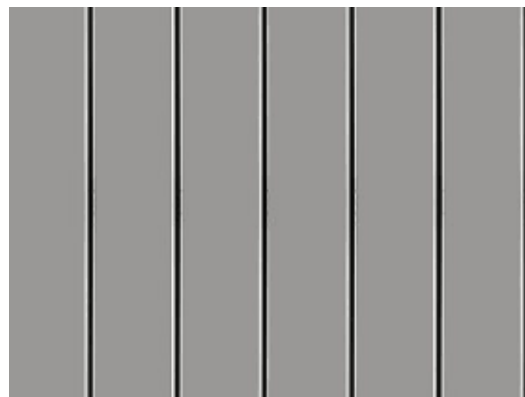

EXISTING TILE ROOF TO BE
CLEANED AND ANY BROKEN TILE
TO BE REPLACED LIKE FOR LIKE



ALUMINIUM CLADDING TO BE DULUX PEWTER
PEARL SATIN 97188202 COLOUR – AS PER THE
SAMPLE SUBMITTED TO THE PLANNING
DEPARTMENT.



ALUMINIUM GLAZED DOORS & WINDOWS
COLOUR TO BE THE SAME AS THE CLADDING
(DULUX PEWTER PEARL SATIN 97188202)

The new third floor storey comprises of elegant flush framed full height glazed windows and dormers within the existing pitched roof. The existing roof tile will be cleaned and kept as it is. The new dormer will be aluminium cladding with full length doors, colour to be light grey (Dulux Pewter Pearl Satin 97188202). A sample of the cladding will be submitted to the planning department.



KIRK HOUSE, 97 HIGH STREET, WEST DRAYTON, UB7 7QR

APPLICATION REF: 32928/APP/753

CONDITION 6

APRIL 2024