

EXISTING GROUND FLOOR PLAN

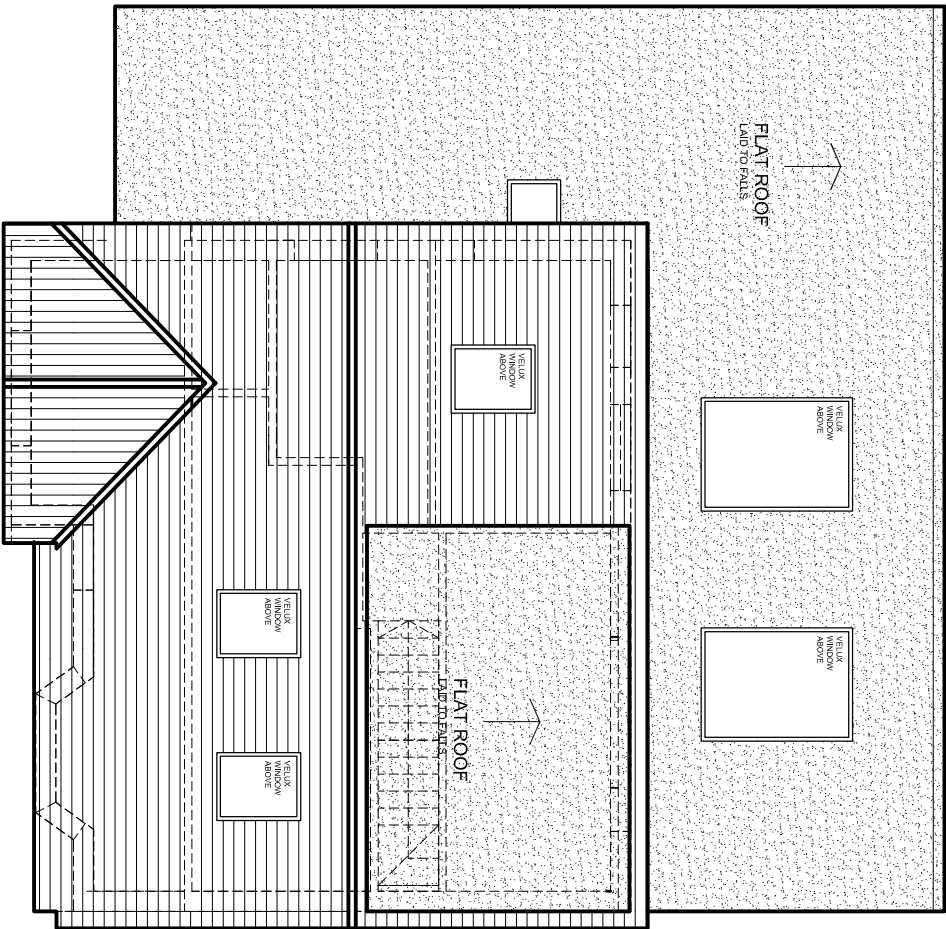

EXISTING ROOF PLAN

Permitted development calculations of volume of hip to gable  
Formula for hip to gable =  $\frac{1}{3}$  (base x height)  
Value of base - Area of base =  $\frac{1}{2}$  (length x depth)

Length - measure on side elevation from eaves to eaves.  
Depth - measure on side elevation from ridge of new gable to where it meets the bottom of the roof (i.e. where the original side of roof had its eaves)

Put values of base in Formula for hip to gable

Formula for hip to gable =  $\frac{1}{3}$  (base x height)

Height - measure on existing front elevation distance from the existing ridge (at top of hip) to end of the ridge of the proposed gable.

Formula for hip to gable =  $2\frac{1}{6}$  (depthxbase x height))  
=  $2\left(\frac{1}{6}\right)(4.08 \times 7.36 \times 2.84)$   
= 28.42  
Volume for rear dormer =  $\frac{1}{2}$  (length x height x depth)  
=  $\frac{1}{2}(5.1 \times 2.47 \times 3.2)$   
= 20.15  
Volume of hip to gable and rear dormer = 28.42 + 20.15 = 48.5 cu. m.

Project

Site Address

Drawing Title

Date

Sheet Size

Scale

Revision

Sheet No

04

consultants

53 Springfield Road, East Ham London, E6 2AH  
architecture + planning  
020 8090 7282 +44 7442 795 333  
info@adaptconsultants.co.uk  
www.adaptconsultants.co.uk

This drawing was prepared for the purposes indicated below and is to be read as preliminary unless otherwise stated. Drawing is issued on the terms that it will not be reproduced or copied in whole or any part nor will any information be furnished from it without their consent. We accept no liability for the unauthorized use of drawings. Building Notice Should Be Served To The Building Control Before The Commencement Of Any Building Works. Please Note That Before Building Works Commences It Is the Responsibility of Builder Or Owner To Serve Party Wall Notices To All Neighbours. All Dimensions are in mm. Follow the written dimensions only and do not scale from the drawings. No work to be carried out prior to the approval of the drawings under Town & Country Planning acts and Building regulation