

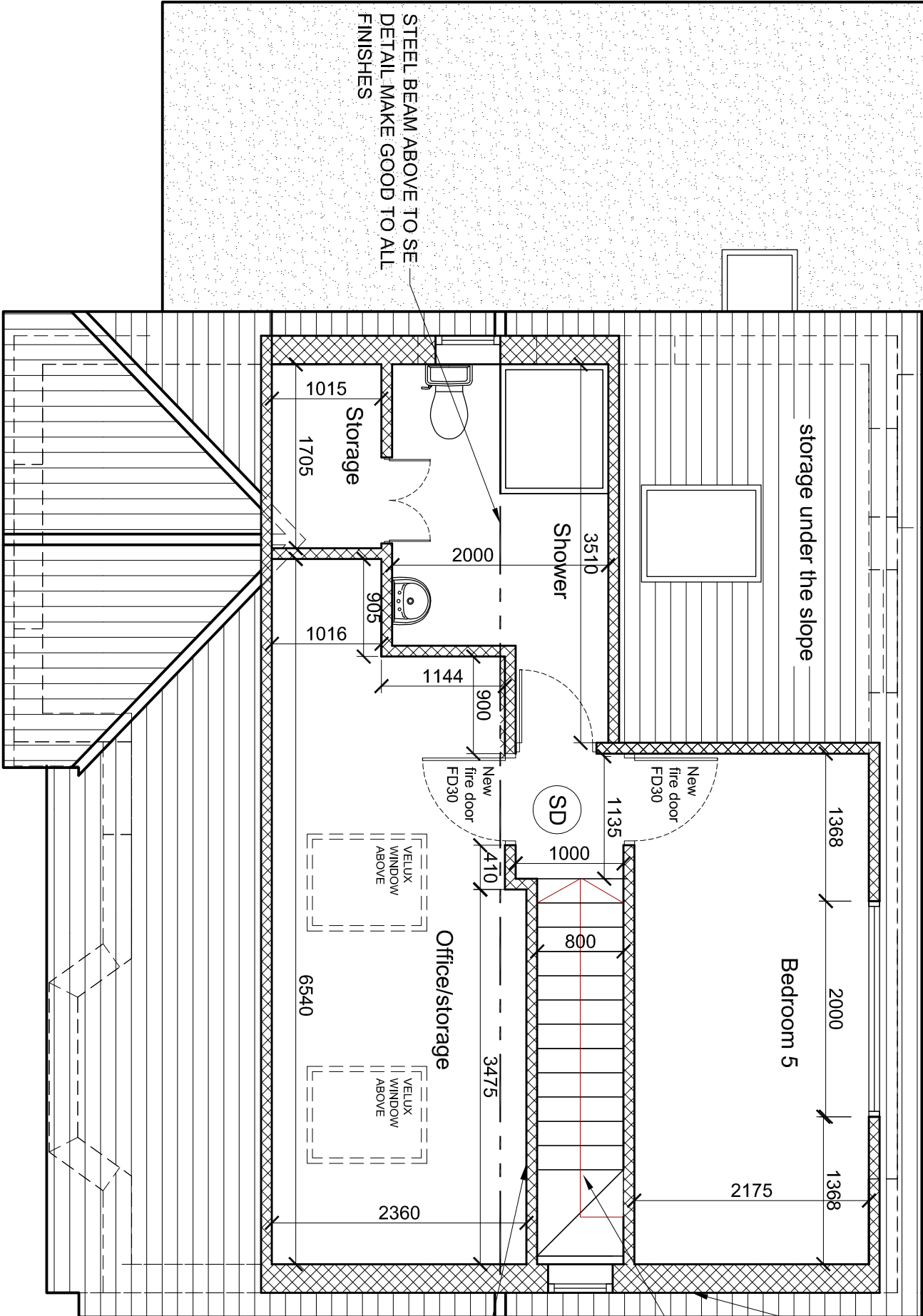

FLAT ROOF  
LAID TO FALLS



DORMER CHEEKS WITHIN 1 METER OF BOUNDARY SHOULD BE 12MM SUPERLUX BOARDS OR SIMILAR APPROVED FIXED WITH M4 WOODSCREWS AT 300MM CONTRES.

ALLOW FOR TRIMMING TO STAIR OPENING IN ACCORDANCE WITH POSI-JOIST STANDARD DETAIL FOR STAIRCASE OPENINGS

INTERNAL WALLS:STUD PARTITION: TO BE 50X75MM STUDS. BOTH SIDE OF STUDWORK LINED WITH 12.5MM PLASTERBOARD OF MIN. MASS PER UNIT AREA 10KG/M². ALL JOINTS TO BE SEALED. MINERAL WOOL SOUND INSULATION (ISOWOOL ACOUSTIC PARTITION ROLL OR SIMILAR APPROVED) WITH MIN. 25MM THICKNESS AND MIN. DENSITY OF 10KG/M³ TO BE WIRE REINFORCED OR SUSPENDED IN THE CAVITY. WALL TO ACHIVE MIN. 40 RW DB AIRBORNE SOUND INSULATION VALUE.

Project

Lowful Development–  
Existing Use

Site Address

165 Linden Avenue

Drawing Title

Existing Loft Plan

Date

June 2023

Sheet Size

A3

Scale

1:50

Revision

Sheet No

03

consultants

architecture + planning

53 Springfield Road, East Ham London, E6 2AH

020 8090 7282 / +44 7442 795 333

info@adaptconsultants.co.uk

www.adaptconsultants.co.uk

This drawing was prepared for the purposes indicated below and is to be read as preliminary unless otherwise stated. Drawing is issued on the terms that it will not be reproduced or copied in whole or any part nor will any information be furnished from 020 8090 7282 / +44 7442 795 333 it without their consent. We accept no liability for the unauthorized use of drawings. Building Notice Should Be Served To The Building Control Before The Commencement Of Any Building Works. Please Note That Before Building Works Commences It Is the Responsibility of Builder Or Owner To Serve Party Wall Notices To All Neighbours. All Dimensions are in mm. Follow the written dimensions only and do not scale from the drawings. No work to be carried out prior to the approval of the drawings under the Town & Country Planning acts and Building regulation