

PROPOSED TIMBER SHED FOR FLAT 2 BICYCLE STORAGE

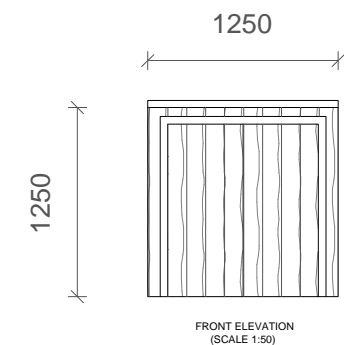

PROPOSED TIMBER REFUSE FOR FLAT 2 BIN STORAGE

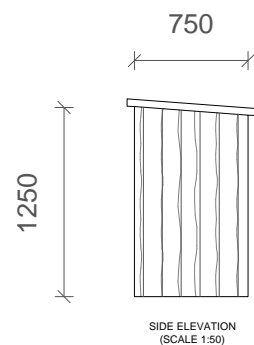
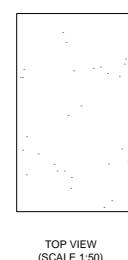
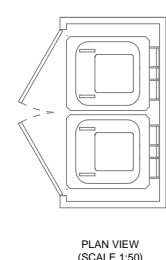
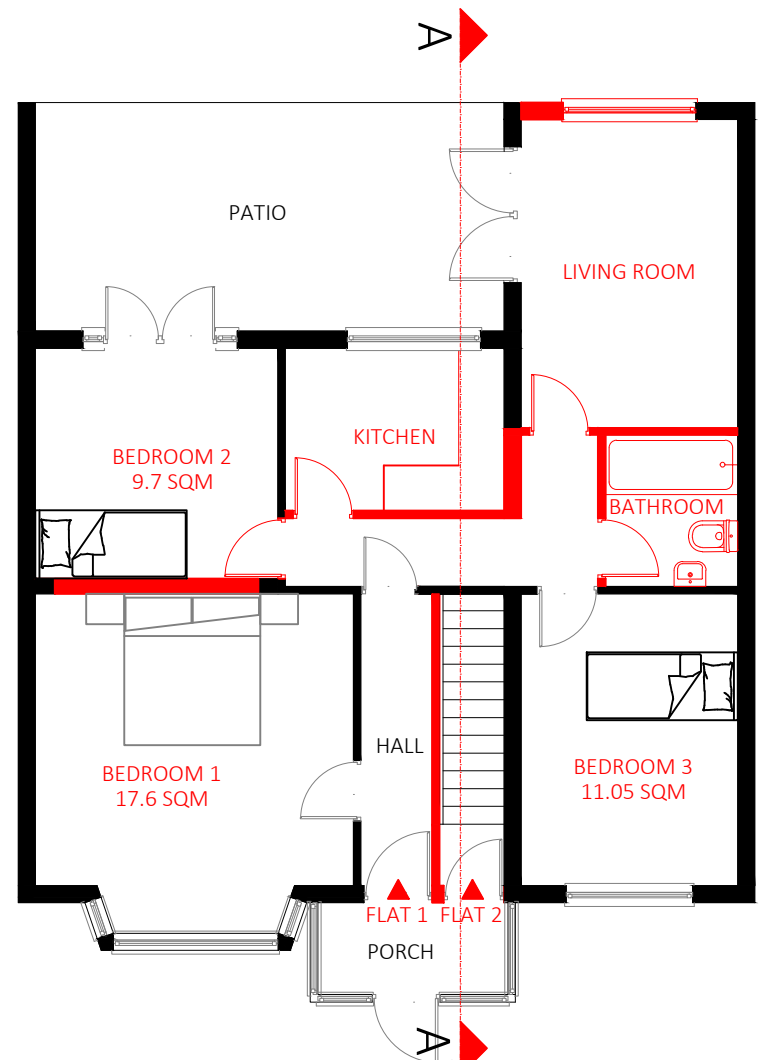

74.3 SQM
PROPOSED FLATS PLAN - GROUND FLOOR
(SCALE 1:100)

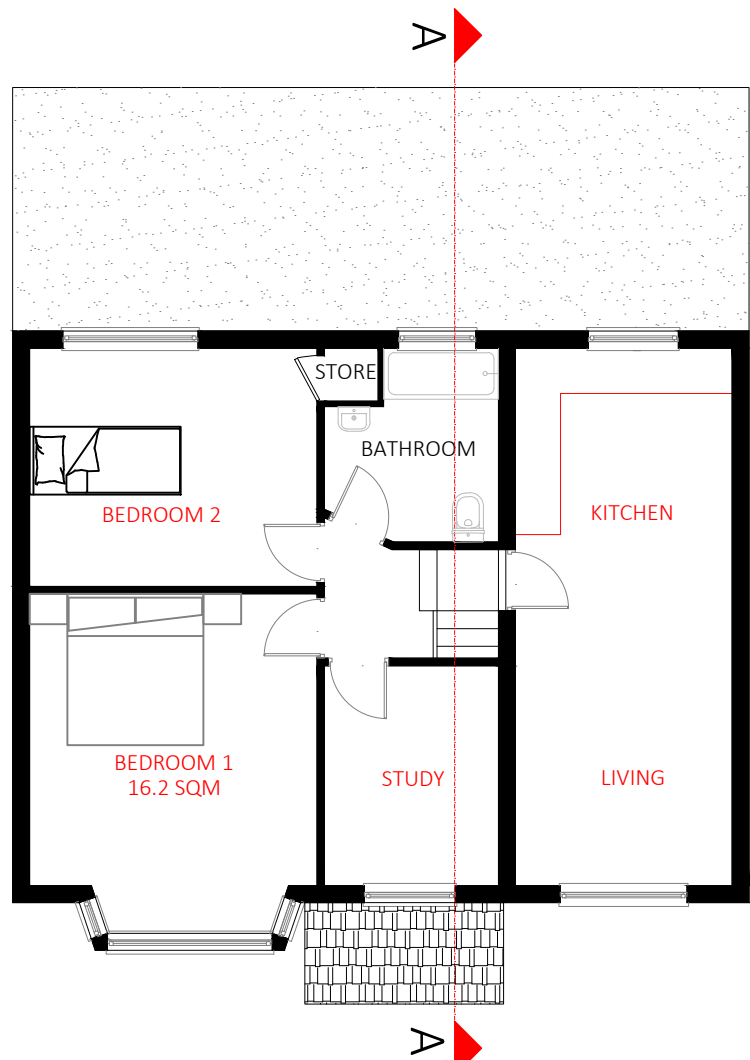

67.6 SQM
PROPOSED FLATS PLAN - FIRST FLOOR
(SCALE 1:100)

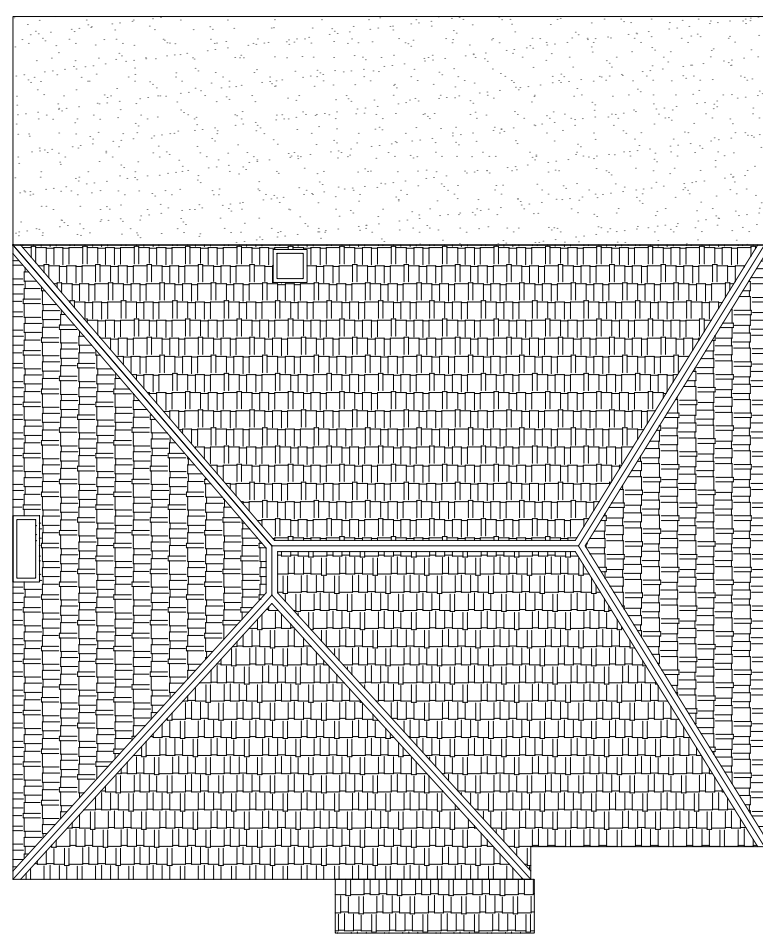

PROPOSED PLAN - ROOF PLAN
(SCALE 1:100)

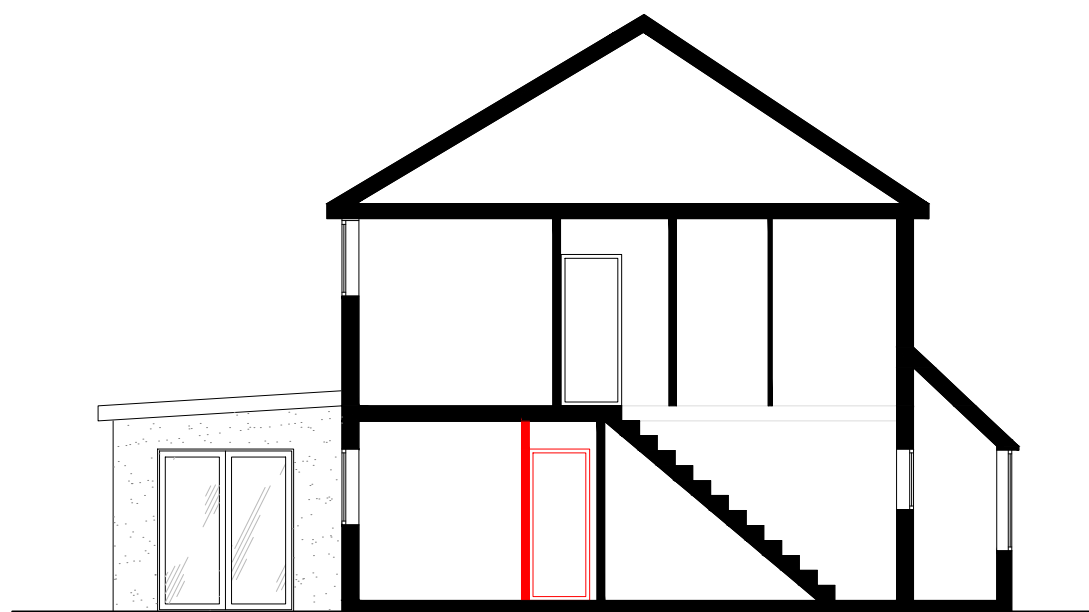

PROPOSED SECTION - SECTION A-A'
(SCALE 1:100)



PROPOSED SITE PLAN
(SCALE 1:500)



PROPOSED ELEVATION - FRONT
(SCALE 1:100)

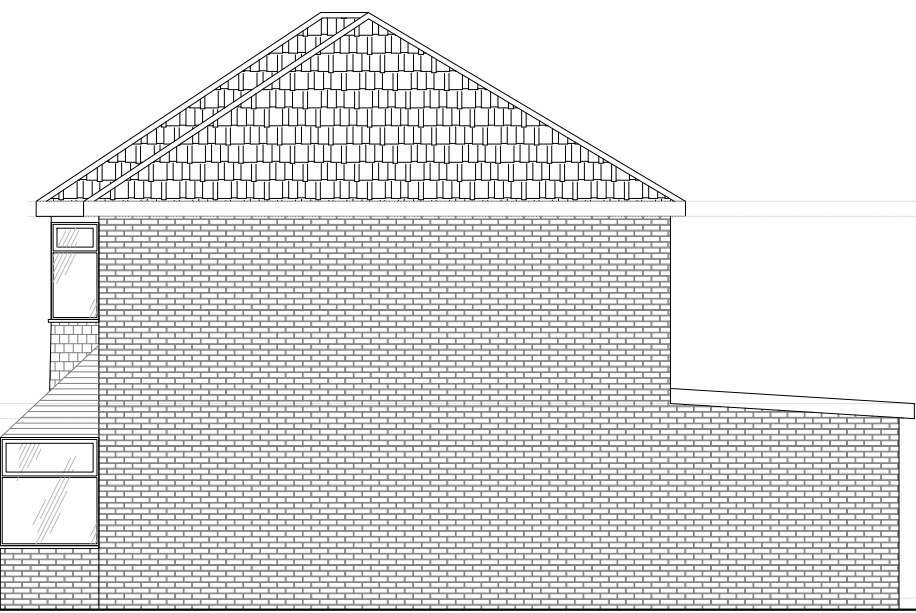

PROPOSED ELEVATION - SIDE I
(SCALE 1:100)



PROPOSED ELEVATION - REAR
(SCALE 1:100)

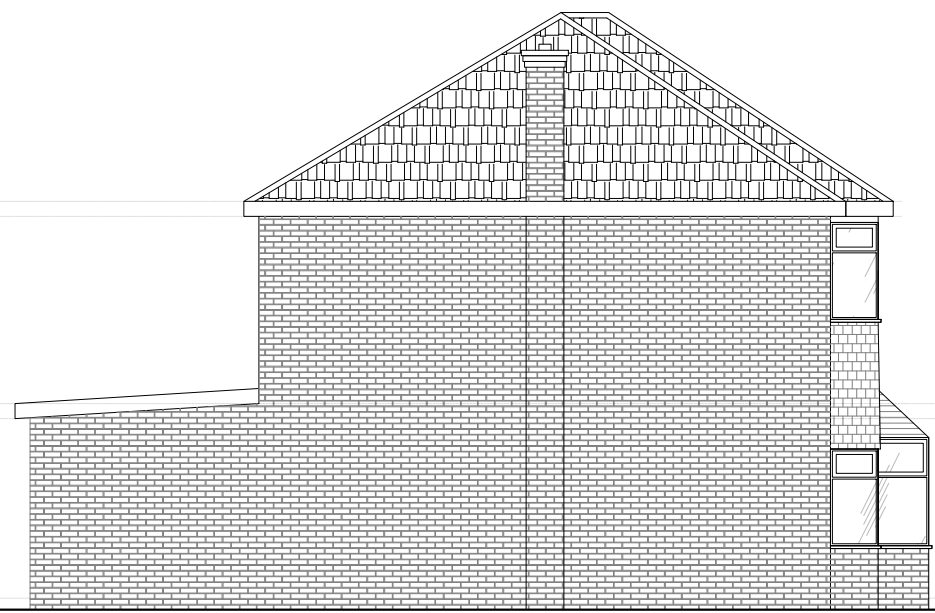

PROPOSED ELEVATION - SIDE II
(SCALE 1:100)

SPACE REQUIREMENTS		
FLAT 1 3B 4P	MINIMUM 74SQM	76.1 SQM
FLAT 2 2B 3P	MINIMUM 61SQM	67.6 SQM

NOT APPROVED FOR CONSTRUCTION

All measurements to be checked on site and not scaled from this drawing.
Any discrepancies to be reported to The White House Design LTD.
Party wall (etc) act 1997 to be agreed with adjoining neighbours prior to commencing.
All works to the satisfaction of local authority inspector.
No deviation from these drawing what so ever,
unless agreed in writing with The White House Design LTD.

DESCRIPTION
PROPOSED PLANS AND ELEVATIONS

THE WHITE HOUSE DESIGN LTD
ARCHITECTURAL CONSULTANTS
& STRUCTURAL ENGINEERS
7 PROGRESS BUSINESS CENTRE
WHITTLE PARKWAY SLOUGH BERKSHIRE SL1 6DQ
TEL: 01628 660 444

SITE ADDRESS:
1A BROOKSIDE ROAD
HAYES
UB4 0PG

REVISIONS		
DATE: 22-06-2023	DRAWN BY: MH	
SCALE: 1:100, 1:500, 1:1250 @ A1	CHECKED BY:	
DRAWING TITLE: PLANNING	DRAWING NUMBER: MH.1A.2023.B	