

Unit 1 and 2
Front - East Elevation

Unit 3 and 4
Front - East Elevation

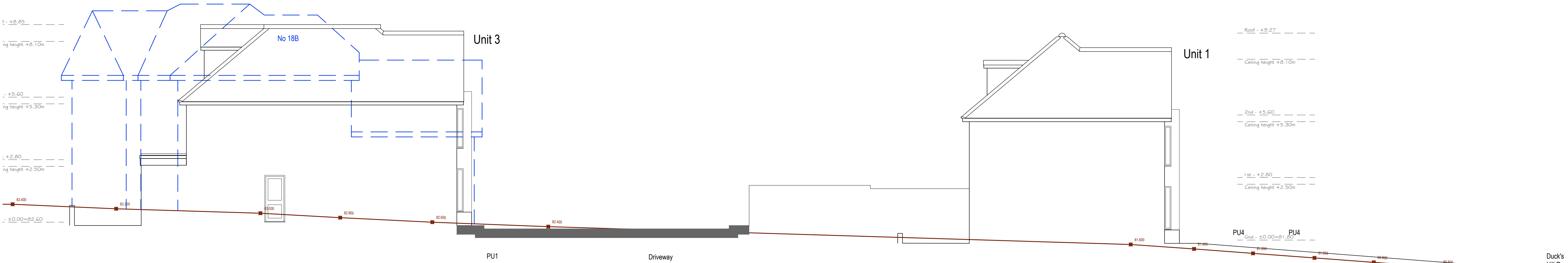

Unit 1 and 3
Side - South Elevations

Notes:

- 1) ALL DIMENSIONS, LEVELS AND CLEARANCES TO BE CHECKED ON SITE PRIOR TO WORKS COMMENCING
- 2) THIS DRAWING SHOULD BE READ IN CONJUNCTION WITH ALL OTHER PROJECT RELATED DRAWINGS, SPECIFICATIONS AND DOCUMENTS
- 3) ANY DISCREPANCY BETWEEN THIS DRAWING, OTHER DRAWINGS FORMING PART OF THIS CONTRACT, OR THE SPECIFICATION/BILLS OF QUANTITIES MUST BE CLARIFIED BEFORE COMMENCEMENT OF ANY WORK OR ORDERING OF ANY MATERIALS
- 4) PLEASE CONSULT THE AUTHOR OR PROJECT MANAGER SHOULD THE READER REQUIRE CLARIFICATION ON ANY PART OF THIS DRAWING
- 5) THE COPYRIGHT OF THE DRAWING AND DESIGN IS THE PROPERTY OF JSA ARCHITECTS LTD. THIS INFORMATION HAS BEEN ISSUED UNDER SPECIFIC TERMS FOR THIS PROJECT AND MAY ONLY BE USED AND REPRODUCED ACCORDINGLY

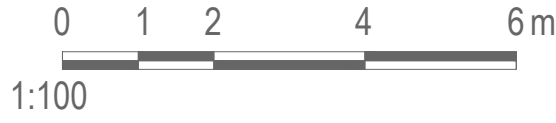

B	Moving unit numbers	CK	19/05/25
A	Swapping of unit numbers	CK	23/04/25
REV:	DESCRIPTION:	BY:	DATE:
STATUS: PLANNING			

j**sa**
jsa architects

Middle Shop
Waltham Road
Maidenhead SL6 3NH
01628 828 241-4
reception@jsaarchitects.com
www.jsaarchitects.com

SITE:	24 Ducks Hill Road Northwood HA6 2NR
CLIENT:	Zak Yunus

TITLE: Houses - Unit 1-2 3-4 South/East Elevations			
SCALE AT A1: 1:100	DATE: 04/2025	DRAWN: JJ	CHECKED: CP
PROJECT: YDHR	DRAWING NO: PL-430		REVISION: B