

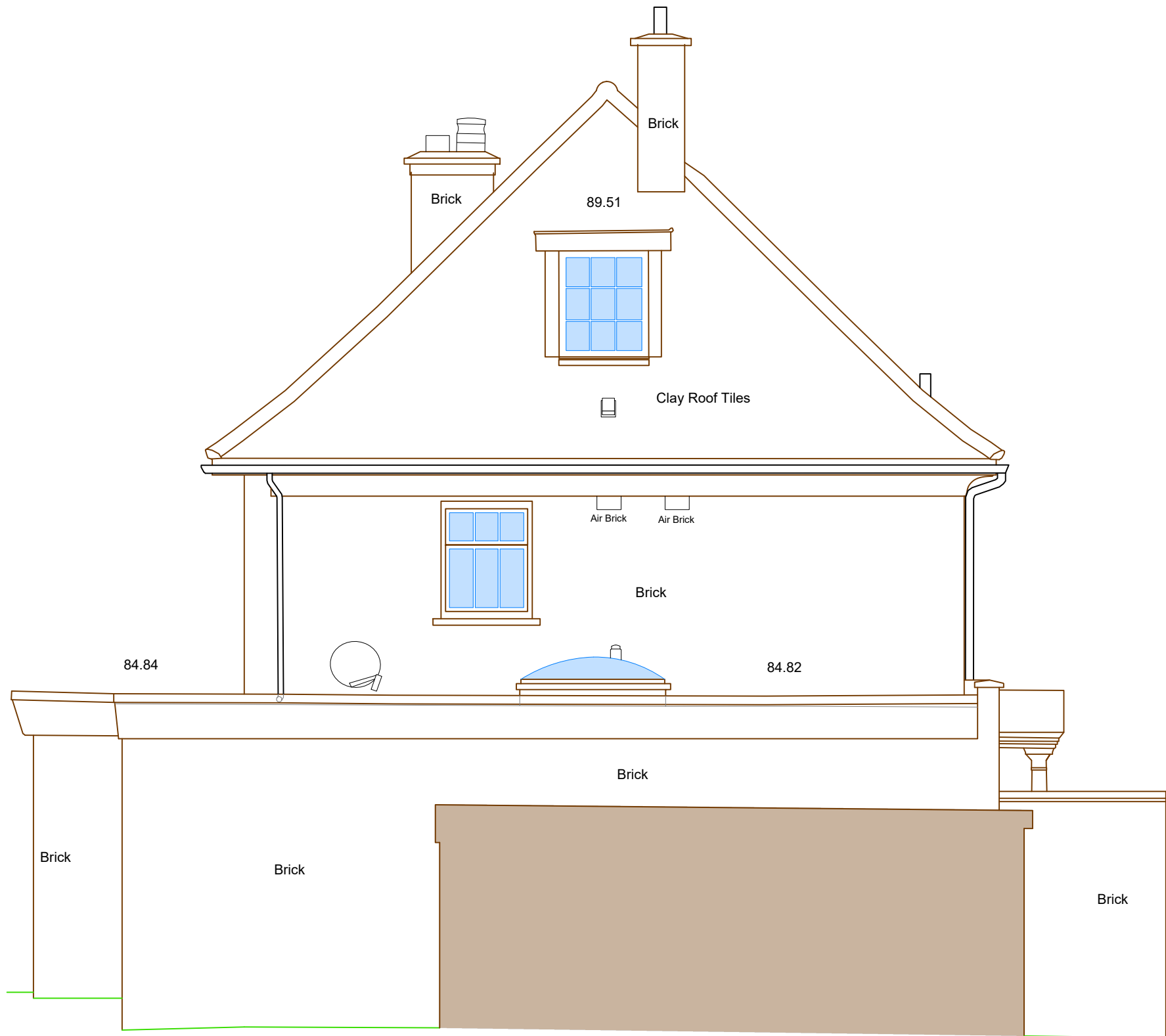

Elevation 3-3

Datum 80.00m



Elevation 4-4

Datum 80.00m

Important Information:
Any Drainage that has been investigated should be checked against statutory records to confirm details before proceeding with any design work.
We advise that an arborologist be appointed to correctly determine the species and condition of all trees surveyed prior to any design work.
All information contained in this drawing (including digital data) should be checked and verified prior to any fabrication or construction.

Survey Legend

FENCES	
BARBED WIRE FENCE	B/W
CORRUGATED IRON FENCE	C/I
CLOSE BOARD FENCE	C/B
CHESTNUT PALING FENCE	C/P
IRON RAILING FENCE	I/R
POST AND CHAIN FENCE	P/C
POST AND RAIL FENCE	P/R
POST AND WIRE FENCE	P/W
CHAIN LINK FENCE	C/L
LATCH LAMP FENCE	L/L
INTERWOVEN FENCE	I/W
WIRE MESH FENCE	W/M
ABBREVIATIONS	
BOLLARD	Bu
BRITISH TELECOM IC	BT
CONCRETE PAVING SLABS	CPS
COVER LEVEL	CL
DROP KERB	DK
ELECTRIC INSPECTION COVER	EC
ELECTRICITY POLE	EP
FIRE HYDRANT	FH
FLOWER BED	FB
FOOTPATH	FP
GAS VALVE	GV
GULLY	GU
INSPECTION COVER	IC
PIPE INVERT LEVEL	IL
KERB OUTLET	KO
MAN HOLE	MH
THRESHOLD	TH
WINDOW SILL LEVEL	WSL
WINDOW HEAD LEVEL	WHL
CEILING LEVEL	CL

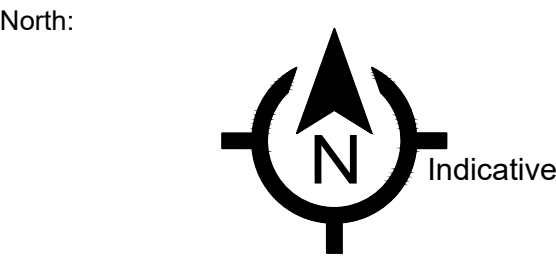
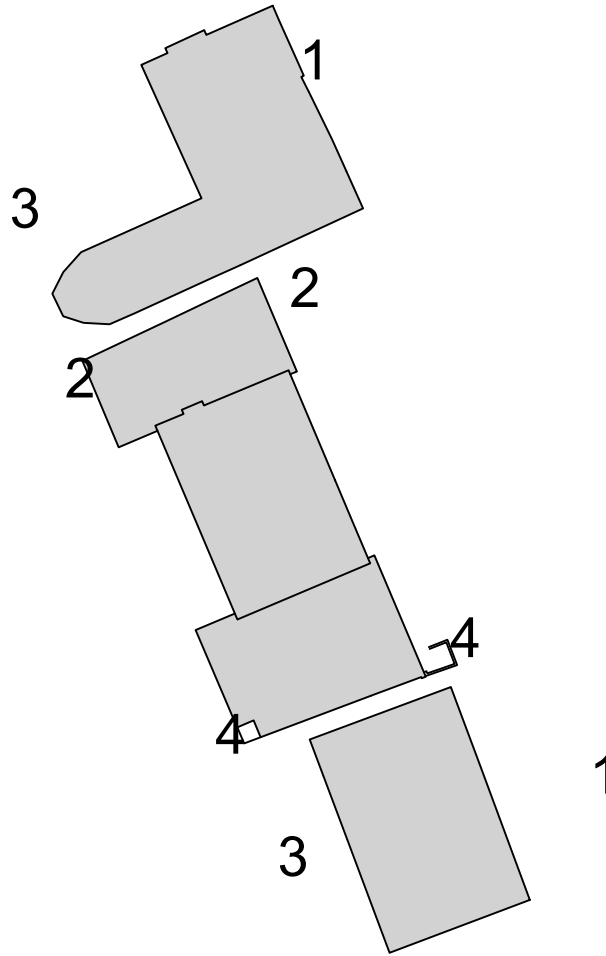

Diagram illustrating a hedge cross-section. The top layer is labeled "Hedge" and the bottom layer is labeled "Soil". The width of the top layer is indicated as "Width 2m" and the width of the bottom layer is indicated as "Width 8m".

Elevation Layout



Grid: (OSBG38) site centered on STN 1 with scale factor 1.
Values have been derived via GPS using OS active network using the OSBM15 transformation and OSBM15 Geoid model.

Levelling: Ordnance Datum

Drawing Title:
Elevation 3-4

Site Address:
24 Duck's Hill Rd
Northwood
HA6 2NR

Client:
YNS Properties Ltd

Surveyor	MSM	Drawn By	MSM	Verified By	ATS	Date	20.12.2024
----------	-----	----------	-----	-------------	-----	------	------------

MIC No:	MIC/MBS0064	Rev:	001
---------	-------------	------	-----

Scale:	1:50m @ A1	Date:	31.12.2024
--------	------------	-------	------------



MIC Survey Ltd
5 Henley Wood Road
Earley, Reading
Berkshire, RG6 7EE
T: 01189 668760
C: 07500 585502
E: info@micsurveyltd.co.uk
W: www.micsurveyltd.co.uk