

- NOTES
- This drawing to be read in conjunction with the design risk assessment prepared by Studio KALM LTD.
  - This drawing to be read in conjunction with all relevant drawings and specifications produced by MK and other members of the design team.
  - All dimensions are in millimeters unless otherwise stated.
  - Any discrepancies in dimensions are to be reported to the designer immediately.
  - All information subject to detailed site survey, it is the duty of the contractor and his agent to check all dimensions on site.
  - This drawing is the copyright © of Studio KALM, do not reproduce without permission.

0 0.5m 1m 2m 5m

Roof A existing volume: 64.93 m<sup>3</sup>  
Roof B existing volume: 9.40 m<sup>3</sup>  
Roof A+B existing volume: 74.33 m<sup>3</sup>

- Roof A
- Roof B
- Dormer

Roof A proposed volume: 73.43 m<sup>3</sup>  
Roof B proposed volume: 1.96 m<sup>3</sup>  
Roof A+B proposed volume: 75.39 m<sup>3</sup>  
Dormer volume: 31.35 m<sup>3</sup>  
Total added roof volume: 32.41 m<sup>3</sup>

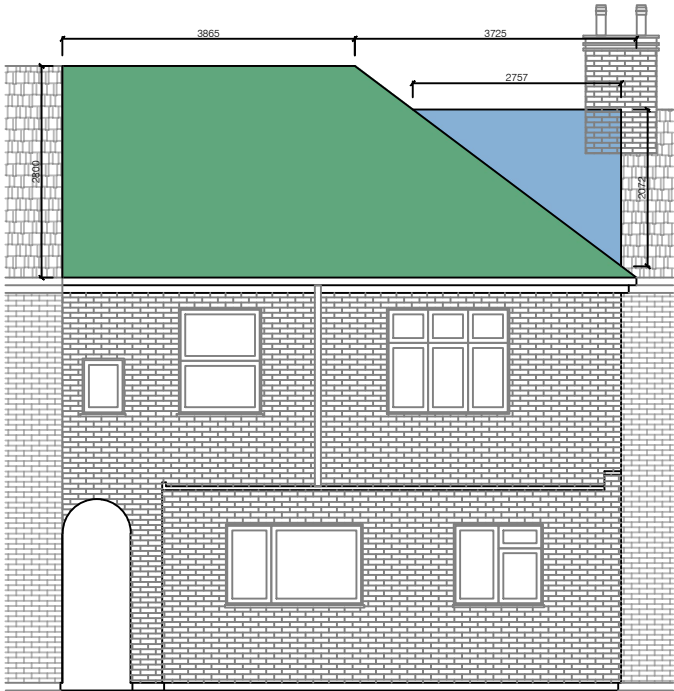

01 Existing Rear Elevation  
1014 1:100@A3

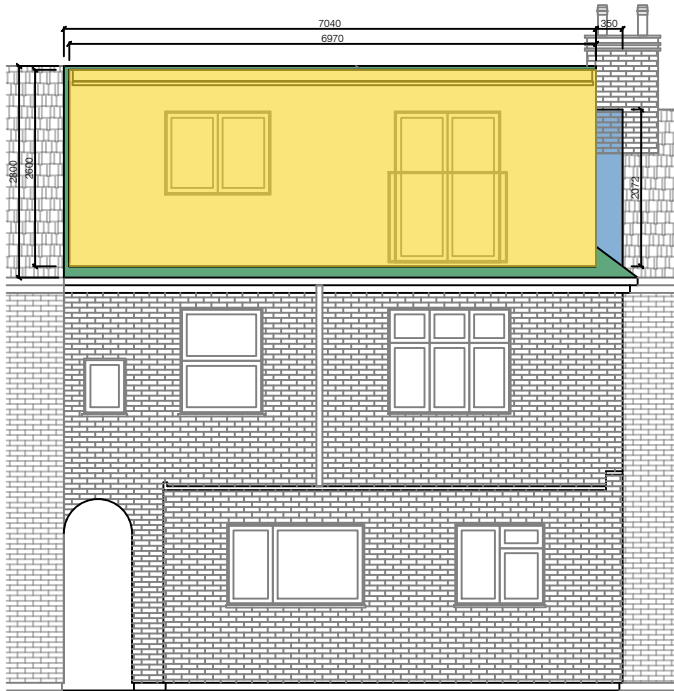

03 Proposed Rear Elevation  
1014 1:100@A3

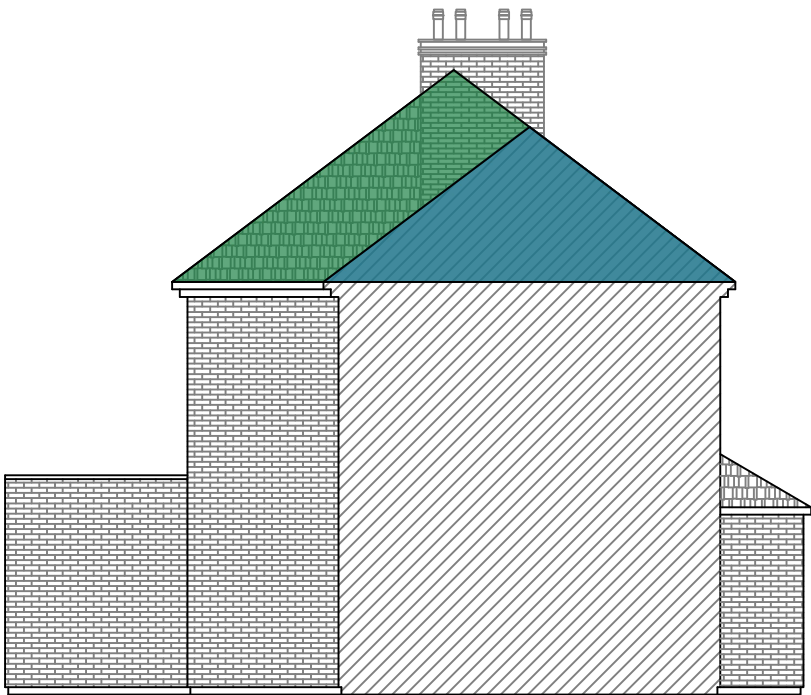

02 Existing Side Elevation A-A  
1014 1:100@A3

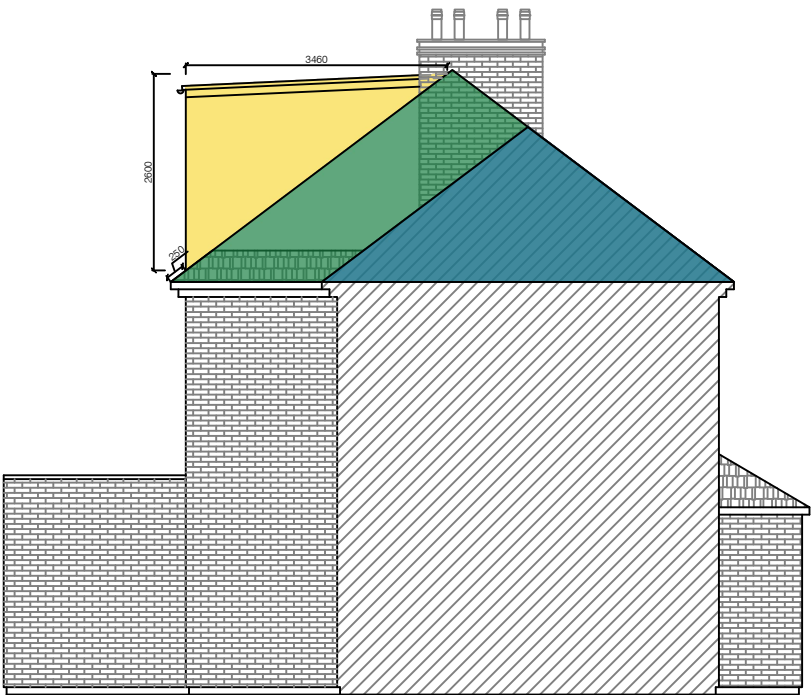

04 Proposed Side Elevation A-A  
1014 1:100@A3

- Proposed walls
- Existing walls

20/05/2024 For Planning MK  
REV DATE DESCRIPTION DRAWN BY

PLANNING APPLICATION

project title  
Loft conversion & dormer extension  
46 Addison Way, HA6 1SZ, Northwood

drawing title  
Existing & proposed  
Roof volume

drawing number revision  
2418 PA GA 1014 /

scale  
1:100 @ A3

date / drawn by / checked by  
01.01.2024 / MK / MK

Studio KALM

3 Montrose Court  
Finchley Road  
NW11 6AG London  
074 55 66 1984  
office@studiokalm.com