

01 Existing Ground Floor Plan
1010 1:100@A3

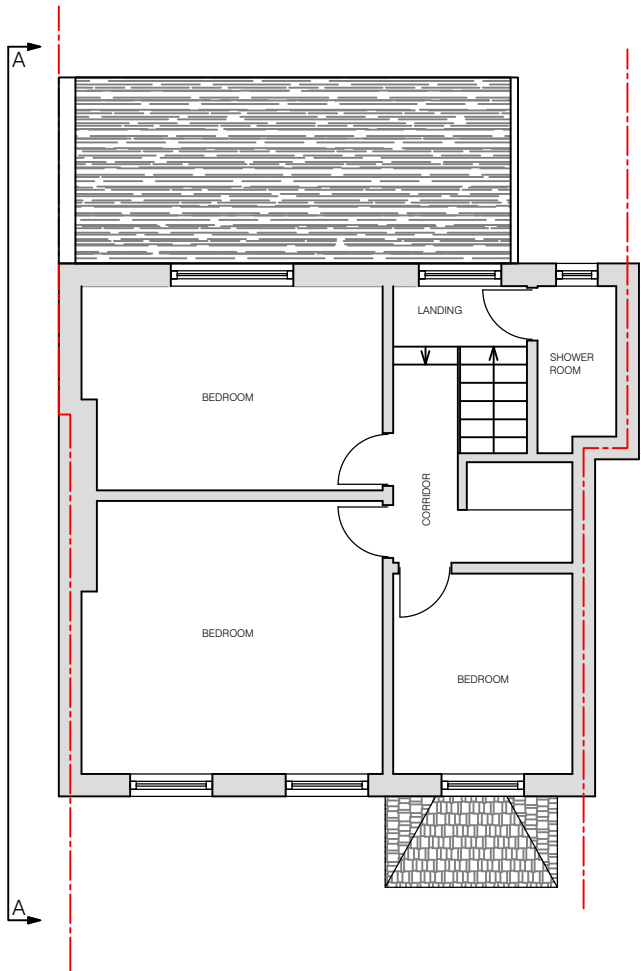

02 Existing First Floor Plan
1010 1:100@A3

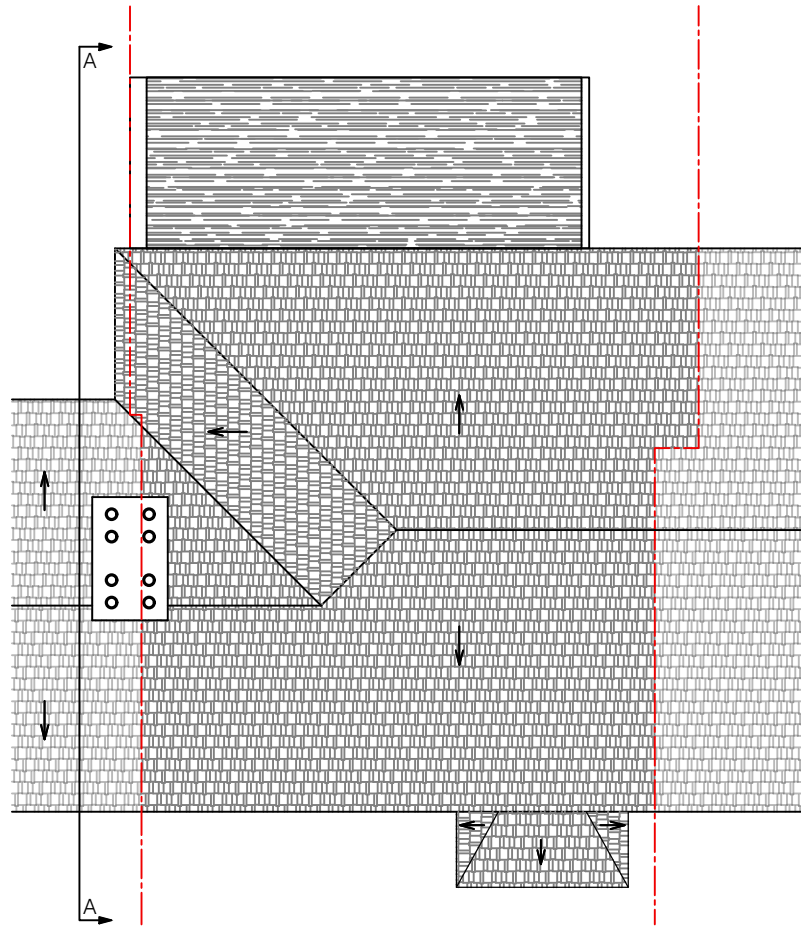

03 Existing Roof Plan
1010 1:100@A3

0 0.5m 1m 2m 5m

- NOTES
- This drawing to be read in conjunction with the design risk assessment prepared by Studio KALM LTD.
 - This drawing to be read in conjunction with all relevant drawings and specifications produced by MK and other members of the design team.
 - All dimensions are in millimeters unless otherwise stated.
 - Any discrepancies in dimensions are to be reported to the designer immediately.
 - All information subject to detailed site survey, it is the duty of the contractor and his agent to check all dimensions on site.
 - This drawing is the copyright © of Studio KALM, do not reproduce without permission.

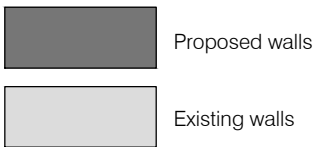
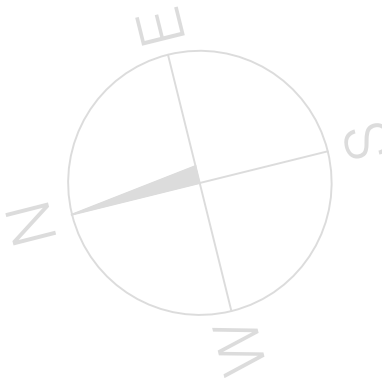

-	20/05/2024	For Planning	MK
REV	DATE	DESCRIPTION	DRAWN BY

PLANNING APPLICATION

project title
Loft conversion & dormer extension
46 Addison Way, HA6 1SZ, Northwood

drawing title
Existing Plans

drawing number revision

2418 PA GA 1010 /

scale
1:100 @ A3

date / drawn by / checked by
01.01.2024 / MK / MK

Studio KALM

3 Montrose Court
Finchley Road
NW11 6AG London
074 55 66 1984
office@studiokalm.com