

PROPOSED - GROUND FLOOR
(SCALE 1:100)

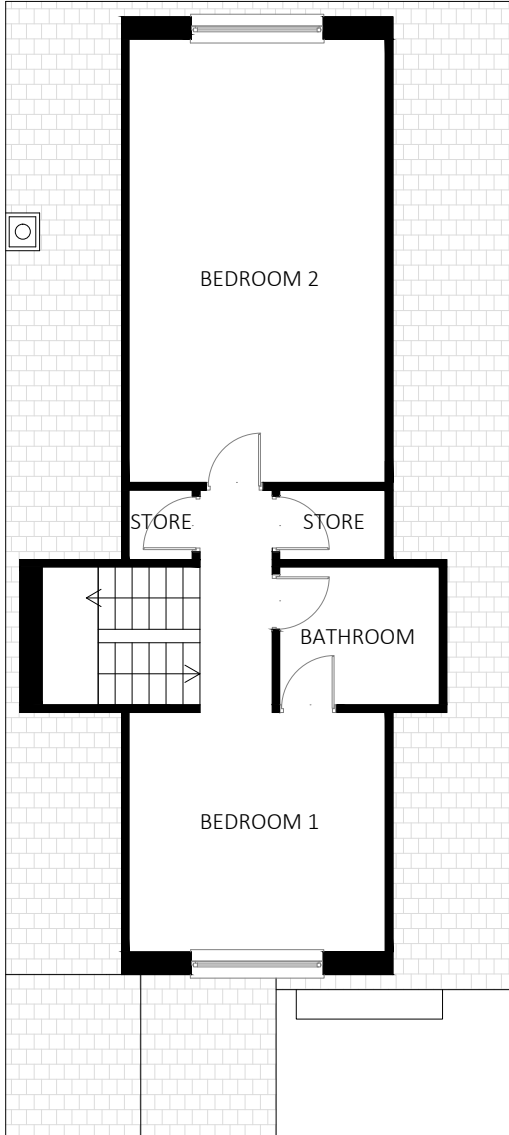

PROPOSED PLAN - FIRST FLOOR
(SCALE 1:100)

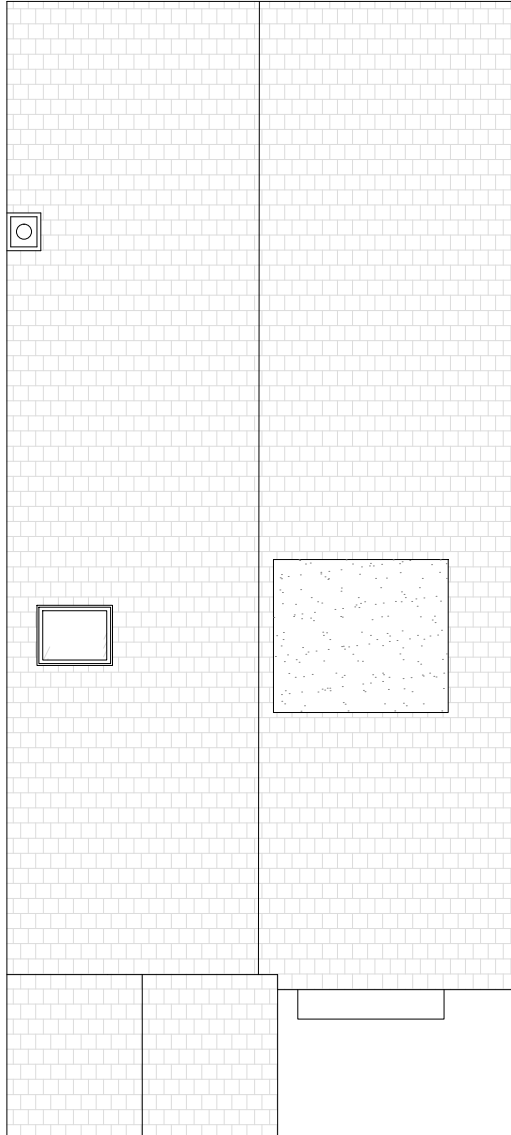

PROPOSED PLAN - ROOF
(SCALE 1:100)

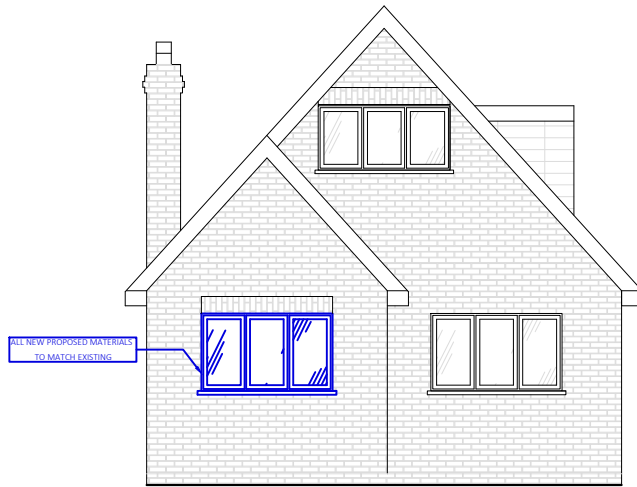

PROPOSED ELEVATION - FRONT
(SCALE 1:100)



PROPOSED ELEVATION - REAR
(SCALE 1:100)

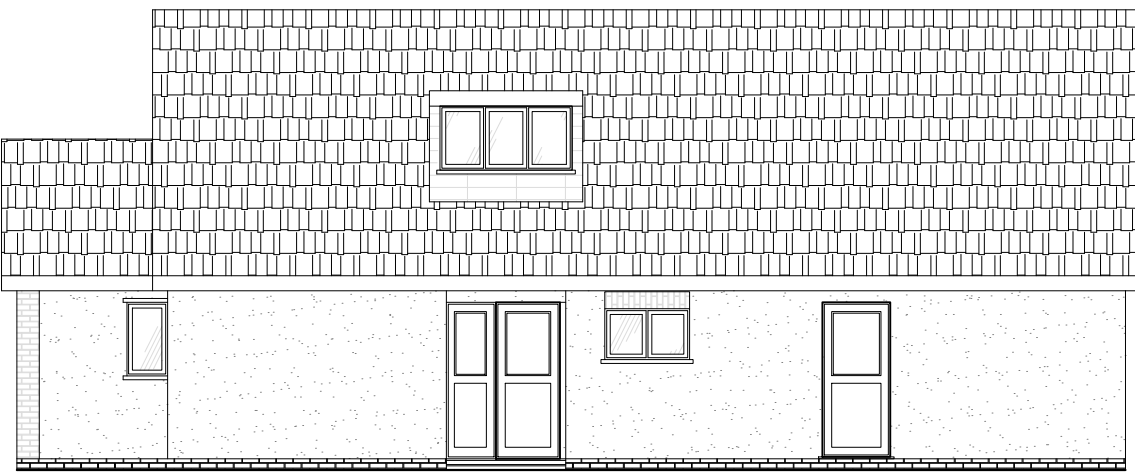

PROPOSED ELEVATION - SIDE I
(SCALE 1:100)

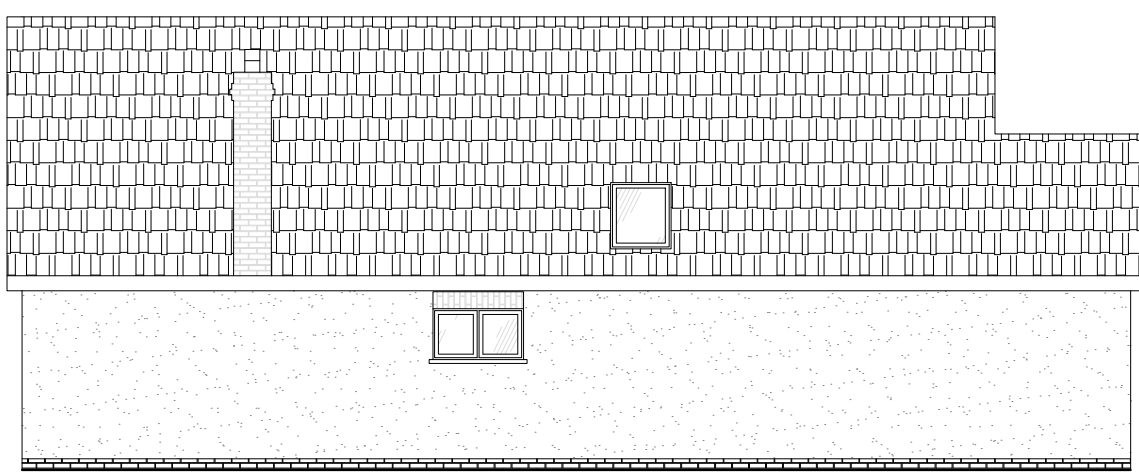

PROPOSED ELEVATION - SIDE II
(SCALE 1:100)

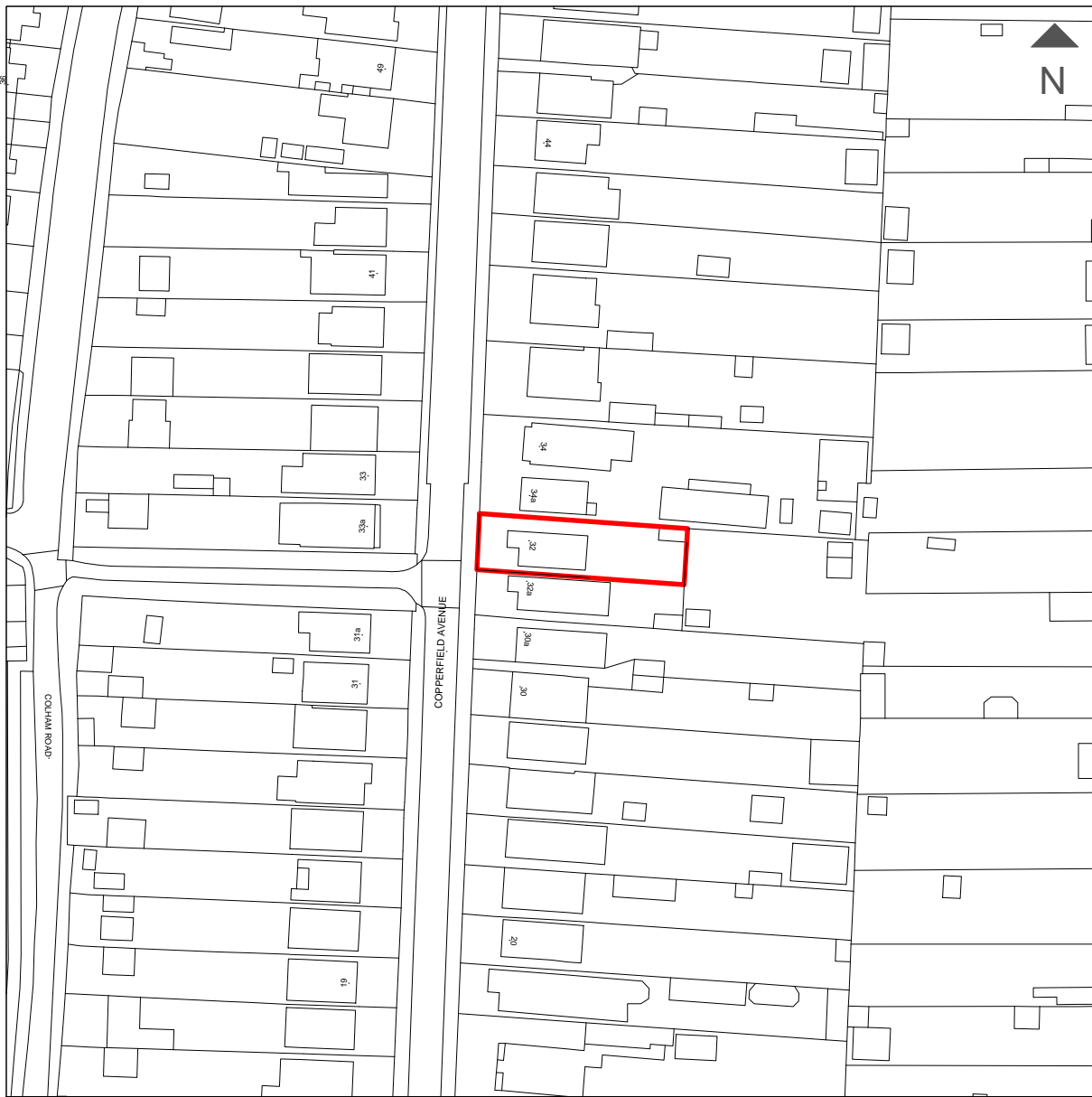

LOCATION PLAN
(SCALE 1:1250)

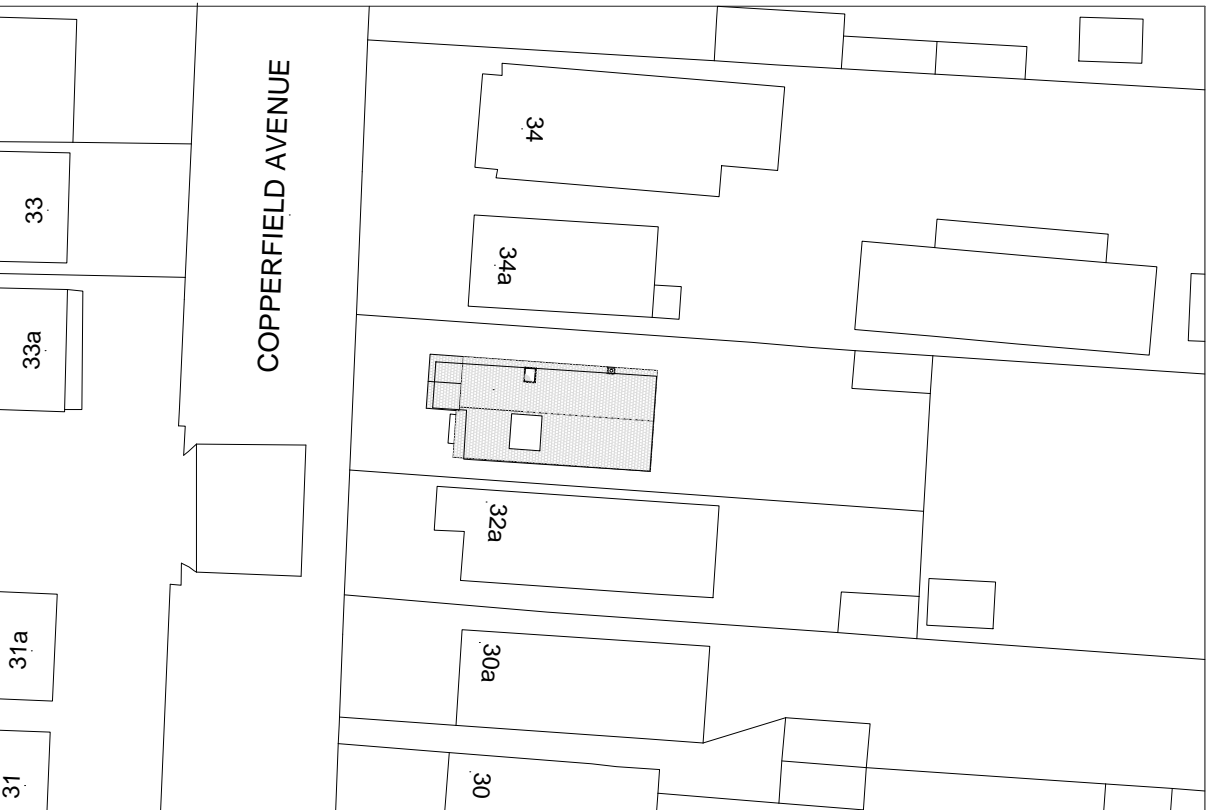

PROPOSED SITE PLAN
(SCALE 1:500)

NOT APPROVED FOR CONSTRUCTION

All measurements to be checked on site and not scaled from this drawing.
Any discrepancies to be reported to The White House Design LTD.
Party wall (etc) act 1997 to be agreed with adjoining neighbours prior to commencing.
All works to the satisfaction of local authority inspector.
No deviation from these drawing what so ever,
unless agreed in writing with The White House Design LTD.

DESCRIPTION
PROPOSED PLANS AND ELEVATIONS

THE WHITE HOUSE DESIGN LTD
ARCHITECTURAL CONSULTANTS
& STRUCTURAL ENGINEERS
7 PROGRESS BUSINESS CENTRE
WHITTLE PARKWAY SLOUGH BERKSHIRE SL1 6DQ
TEL: 01628 660 444

SITE ADDRESS:
32 COPPERFIELD AVENUE
UXBRIDGE
UB8 3NX

REVISIONS			
DATE: 05-04-2024		DRAWN BY: SR	
SCALE: 1:100, 1:500, 1:1250 @ A1		CHECKED BY:	
DRAWING TITLE: PLANNING		DRAWING NUMBER:SR/32/2024/B	