

NOTES

ALL WORKS TO BE CARRIED OUT IN ACCORDANCE WITH CURRENT BUILDING REGULATIONS.

ALL DIMENSIONS / LEVELS TO BE CHECKED AND VERIFIED ON SITE BEFORE COMMENCING ANY WORK AND ANY DISCREPANCIES TO BE REPORTED TO THE OFFICE IMMEDIATELY.

THIS DRAWING TO BE READ IN CONJUNCTION WITH CONTRACT DOCUMENTS, PROJECT WORKING DRAWINGS, SPECIFICATION, ALL CONSULTANTS / SPECIALIST DRAWINGS, DETAILS AND SPECIFICATION.

ALL MATERIALS TO BE USED IN THE CONSTRUCTION OF THE EXTERNAL SURFACES OF THE NEW WORKS SHALL MATCH THOSE IN THE EXISTING BUILDING.

DO NOT SCALE FROM THIS DRAWING, ONLY FIGURED DIMENSIONS TO BE TAKEN EXCEPT FOR PLANNING PURPOSE

THIS DRAWING WHICH IS THE PROPERTY OF STAR DESIGN SOLUTIONS LTD IS THE SUBJECT OF INTELLECTUAL PROPERTY RIGHTS INCLUDING COPYRIGHT AND DESIGN RIGHT AND SHALL NOT BE REPRODUCED, COPIED, LOANED OR SUBMITTED TO ANY OTHER PARTY WITHOUT THE WRITTEN CONSENT OF STAR DESIGN SOLUTIONS LTD.

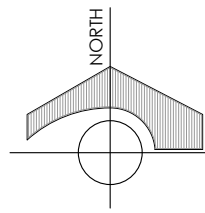

WE CANNOT GUARANTEE THE ACCURACY OF THIRD PARTY MAPPING AND OS EXTRACT DATA. USE IT FOR IDENTIFICATION AND PLANNING PURPOSES ONLY.

BOUNDARY

EXISTING

PROPOSED DORMER

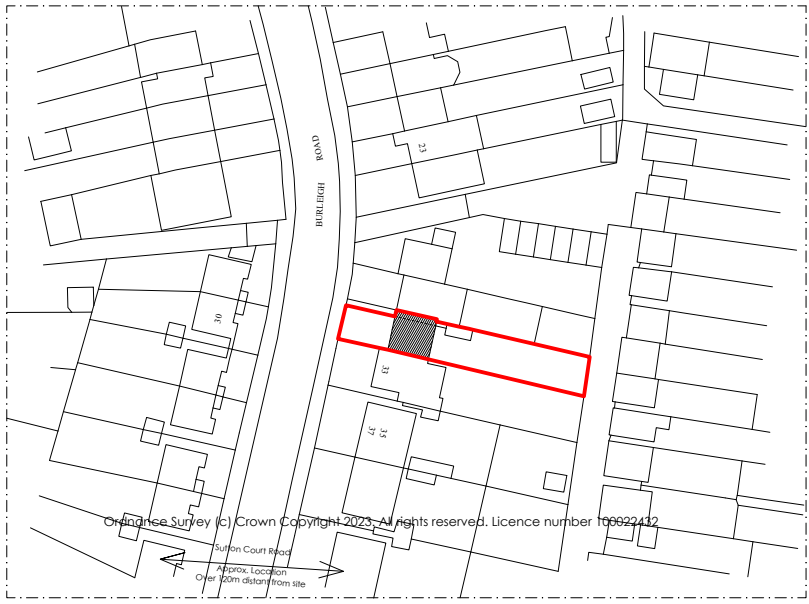

EXISTING LOCATION PLAN @ 1:1250

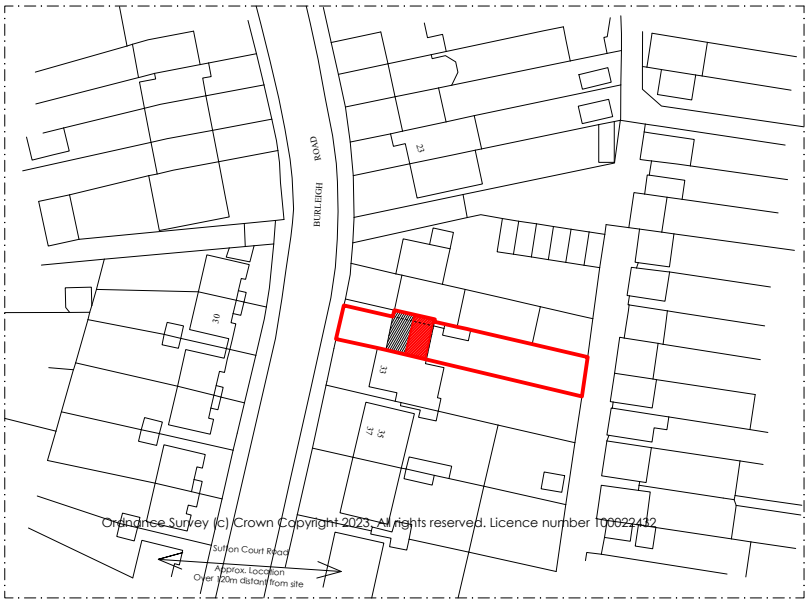

PROPOSED LOCATION PLAN @ 1:1250



EXISTING BLOCK PLAN @ 1:500



PROPOSED BLOCK PLAN @ 1:500

1:50
@ A1

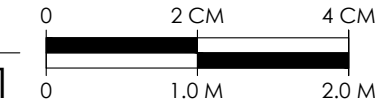

1:100
@ A1

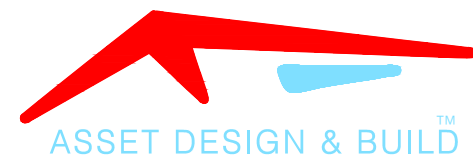
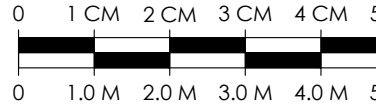

30 HIGH ST, HAREFIELD, UB9 6BU
info@assetdesignandbuild.co.uk
01753 825860

CLIENT:	ALI RAHI		
SITE:	29 BURLEIGH ROAD . UXBRIDGE, UB10 9BE.		
JOB TITLE:	LOFT CONVERSION		
DRAWING TITLE: LOCATION PLANS			
SCALE: VARIOUS	DATE: MARCH 2023		
JOB NUMBER:			
DRAWING NUMBER:	01/01	DRAUGHTSMAN: SDS	REV: C
COPYRIGHT RESERVED			