

EXISTING MATERIALS
ROOF: BROWN PLAIN TILES
WALLS: RED FACING BRICK AND
WHITE PAINTED RENDER

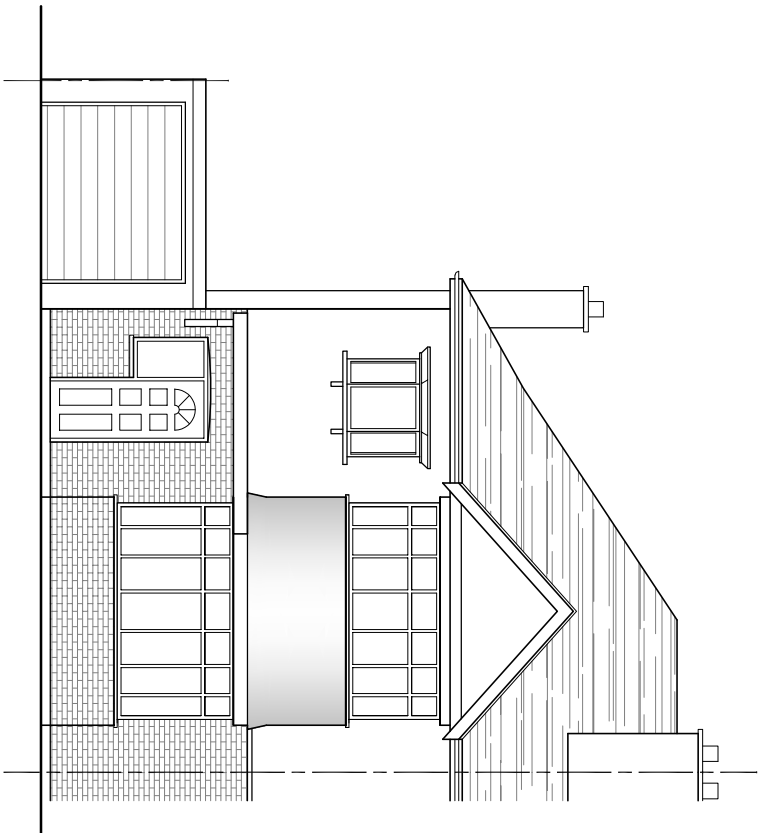

WEST ELEVATION

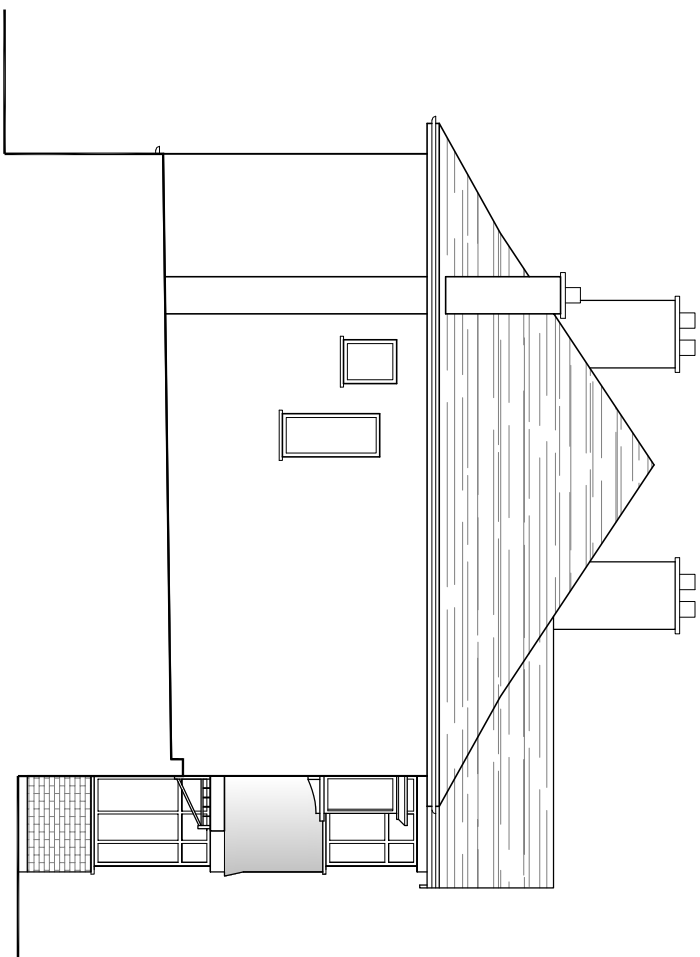

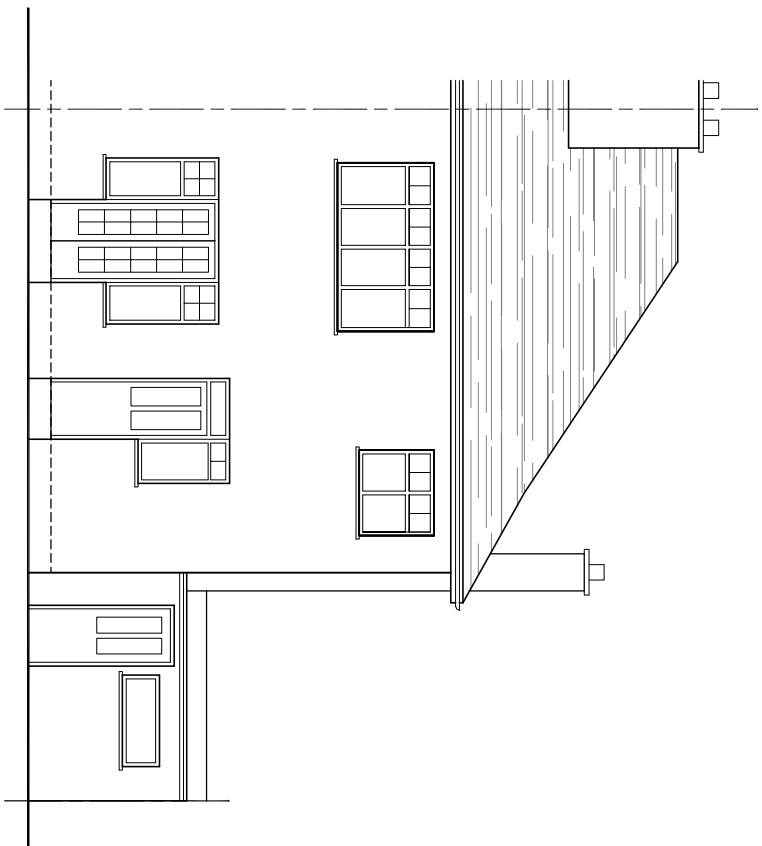

NORTH ELEVATION

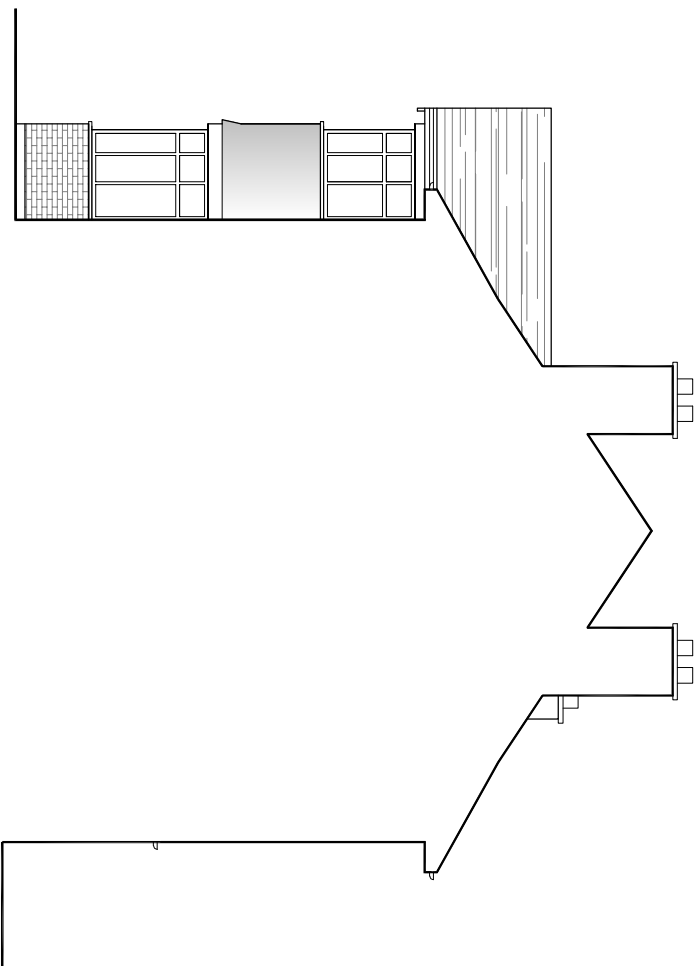

EAST ELEVATION



SOUTH ELEVATION

			
bernard murray design chartered architect www.bmurdurdesign.co.uk 78 BRIDGE ROAD, UXBRIDGE, MIDDLESEX UB8 2QW TEL: 07958 471714 EMAIL: BMURRAYDESIGN@YAHOO.CO.UK		0 0.5 1 Metres 3 4 Scale 1:100	
PROJECT 13 RUSHDENE ROAD PINNER HAS TSW		AMENDMENTS	
CLIENT KEITH BYRNE		DATE	REV.
DRAWING EXISTING ELEVATIONS			
SCALE 1:100 @ A3	DRAWING NUMBER	REV.	
DATE JUN 2022	11772-10		
DRAWN BM			