

Datum 79.00m SECTION E-E APPROVED\_REV E

Section EE as approved TH16\_GA\_205\_rev. E on 12.08.2021.  
Planning reference\_ 32267/APP/2021/2317

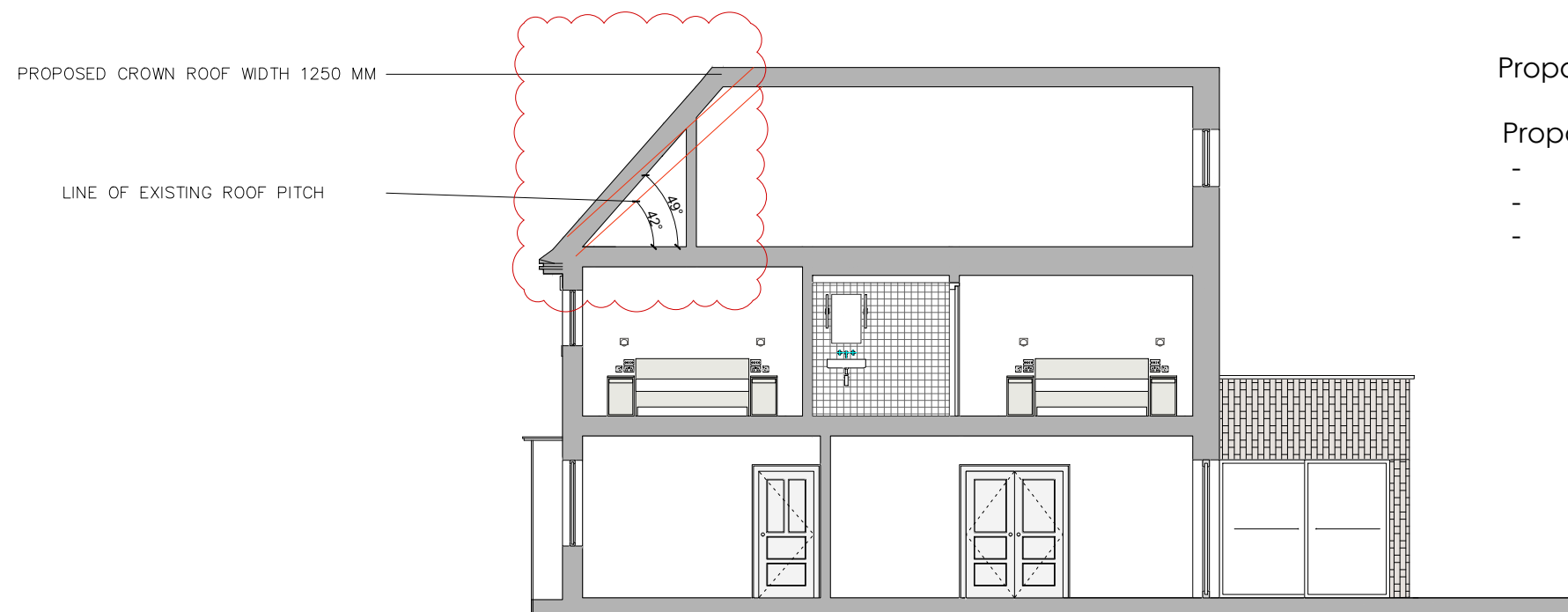

Datum 79.00m SECTION E-E PROPOSED

Proposed Section EE:

Proposed amendments :

- Proposed small crown roof width 1250 mm
- Roof slope amended to suit new roof
- Height of new roof to match existing ridge height

SCALE BAR – METRES



NOTES:

EXISTING 2 STOREY, 3 BEDROOM DWELLING HOUSE  
BUILT IN 1940'S BRICK, TWIN WALL WITH CAVITY, NO  
INSULATION

PROPOSED INCLUDES A LOFT EXTENSION TO CREATE  
5 BEDROOM HOUSE, 2 BATHROOMS, 1 EN-SUITE, 1 WC

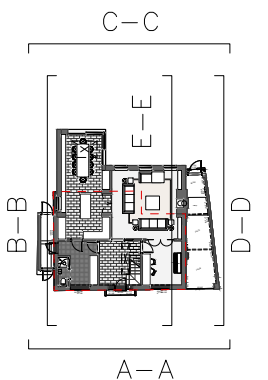

REV	REVISION ISSUE	DATE
F	Non material amendments	28.07.22

COMPANY NAME  
Marta Czaplicka - Collins  
9 Bell Close  
HA5 2AQ  
07505738061

PROJECT NAME AND ADDRESS  
20 Gatehill Road  
Northwood  
HA6 3QD

APPROVED AND PROPOSED  
SECTION E-E

PROJECT	DRAWING NUMBER: TH16_GA_205
DATE 21.07.2022	REVISION: F
SCALE 1:100 @ A3	