

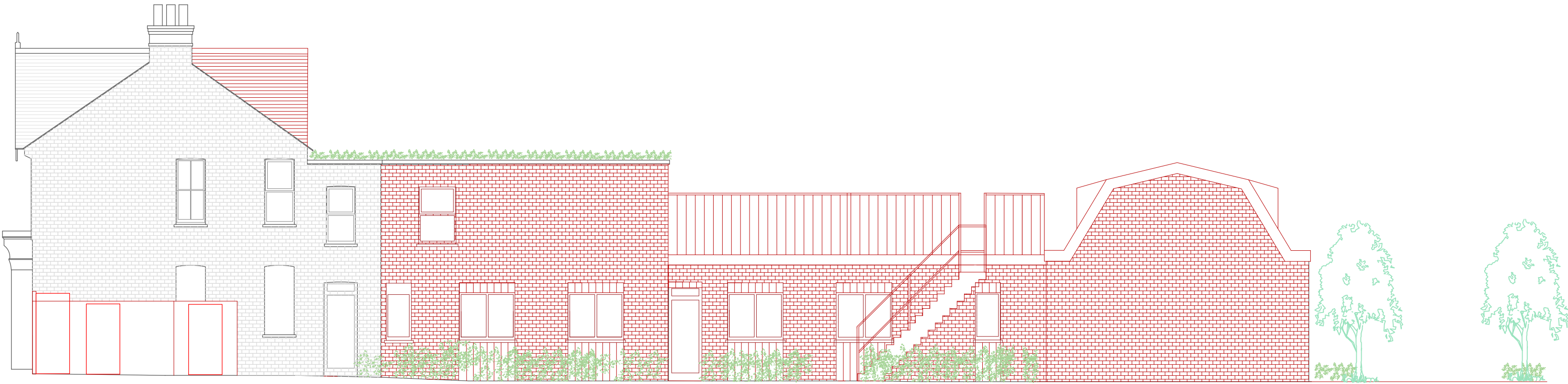

FRONT ELEVATION

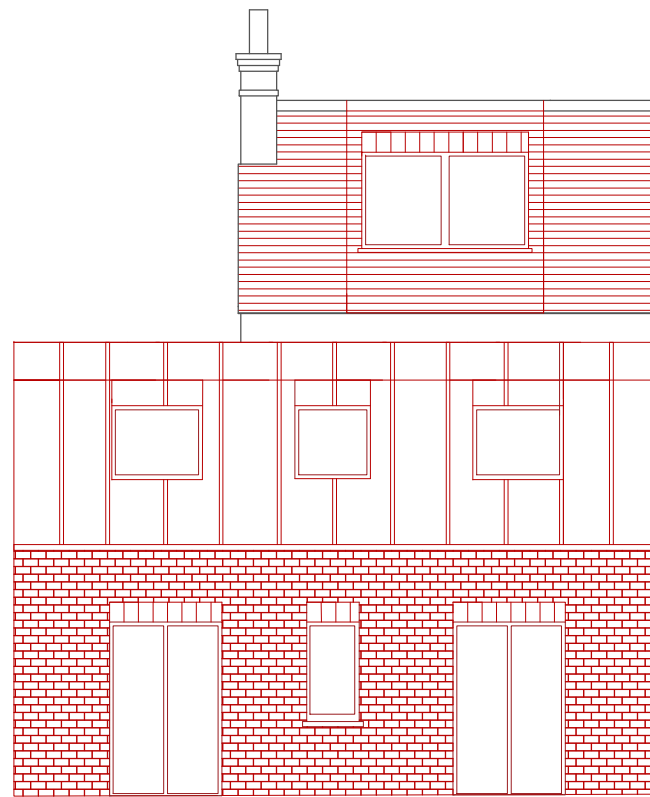

SIDE ELEVATION



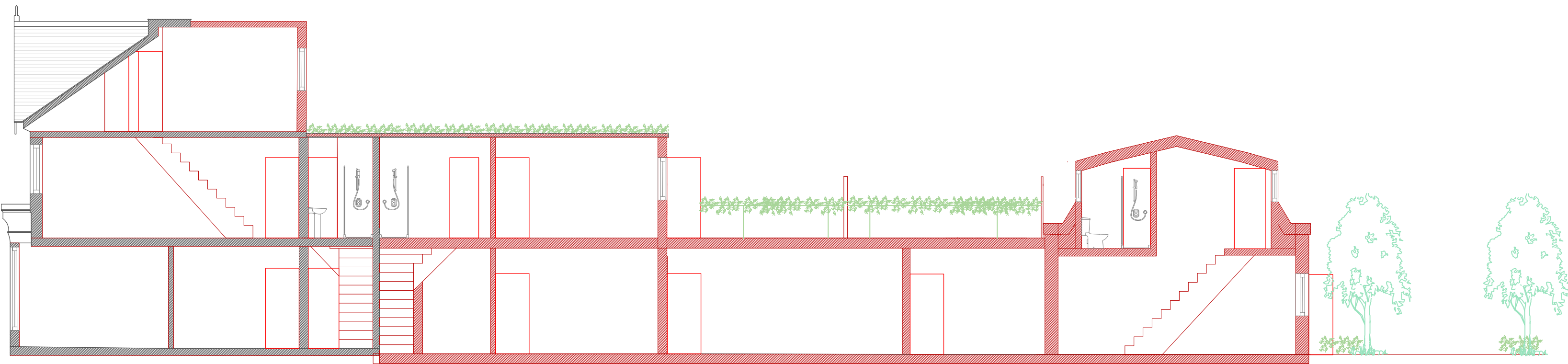

REAR ELEVATION

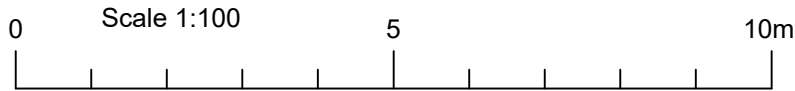

SECTION AA

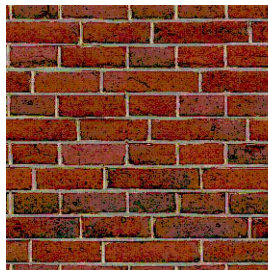
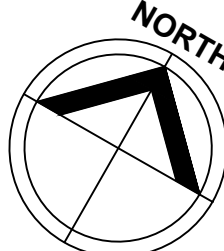

Amendments/Notes		By	Date
Rev.	Detail		
SAMPLE MATERIALS			
		Zinc Standing Seam Roof	
		Timber Cladding Panels	
		Brick	
			
<p>All dimensions and levels to be checked on site by contractor prior to preparation of shop drawings and commencement of work on site.</p> <p>This drawing and the copyrights and patents therein are the property of the Architect and may not be used or reproduced without consent.</p> <p>This drawing is to be read in conjunction with all relevant consultants and/or specialist's drawings/documents and any discrepancies or variations are to be notified to the Architect before the affected work commences.</p> <p>All works on site are to be carried out fully in accordance with current CDM regulations and recommendations, current Building Regulations, British Standards and Codes of Practice as appropriate.</p>			
Project		78 High Street Northwood	
Drawing		Proposed Floor Plans	
<div>SEABROOK ARCHITECTS</div> <div>CHARTERED ARCHITECTS</div> <div>Unit17, Chiltern Court, Ashridge Road, Chesham, Bucks, HP5 2PX Tel: 01494 778918 e-mail: info@gsparchitects.co.uk</div>			
Drawn By	AW	Date	26/11/24
Checked By	Checked by	Date	Checked date
Approved By	Approved	Scale	1:100@A1
Drawing No. 6104-PL101		Rev. Rev	