

PROPOSED FRONT ELEVATION SOUTH
(Street Scene)

Scale @ 1:100

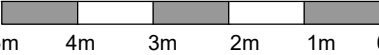

T: 07305 174448
E: info@rs2architects.co.uk
W: www.rs2architects.co.uk



85 Tottenham Court Road
London W1T 4TQ



Client
Mr and Mrs Divakar

Project
34 Hillside Gardens Northwood
HA6 1RL

Drawing Title
Proposed Front and Side West Elevations

| | | |
|--------------------|---------------------|---------------------|
| Drawn MH | Date Jan 2025 | Scale @ A3 1:100 |
| Job No 2024.004 | Drawing No PL034 | Revision A |

Planning

GENERAL NOTES
The Scheme Design and Proposals is subject to Town Planning and all other necessary consents. All feasibility studies are subject to full site survey. All dimensions are to be checked on site. This drawing is to be read in conjunction with all other consultants and/or specialists drawings/documents and any discrepancies or variations are to be notified to the architects in writing before the affected work commences. Queries relating to design of structural element to be referred to the structural engineering consultant for confirmation and approval. The workmanship and materials and implementation to comply with the recommendations of British Standard (BS)8000 parts 1-16 inclusive and with Approved Document to support Regulation 7 1999 edition (incorporating 2000 amendments) of the Building Regulations 2010. All design and construction is to be in accordance with the Construction (Design and Management) Regulations 2015.

© RS2 Ltd

Note

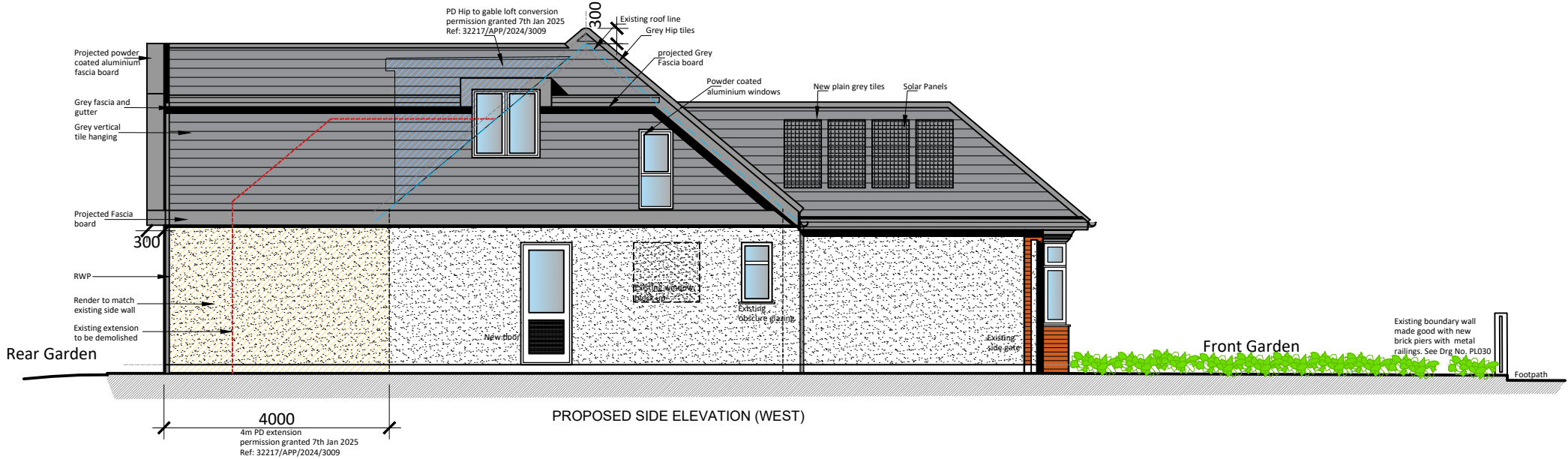

PROPOSED SIDE ELEVATION (WEST)