

GENERAL NOTES			
Rev	Date	Description	By
A	14-02-2025	Issued for full planning	MH

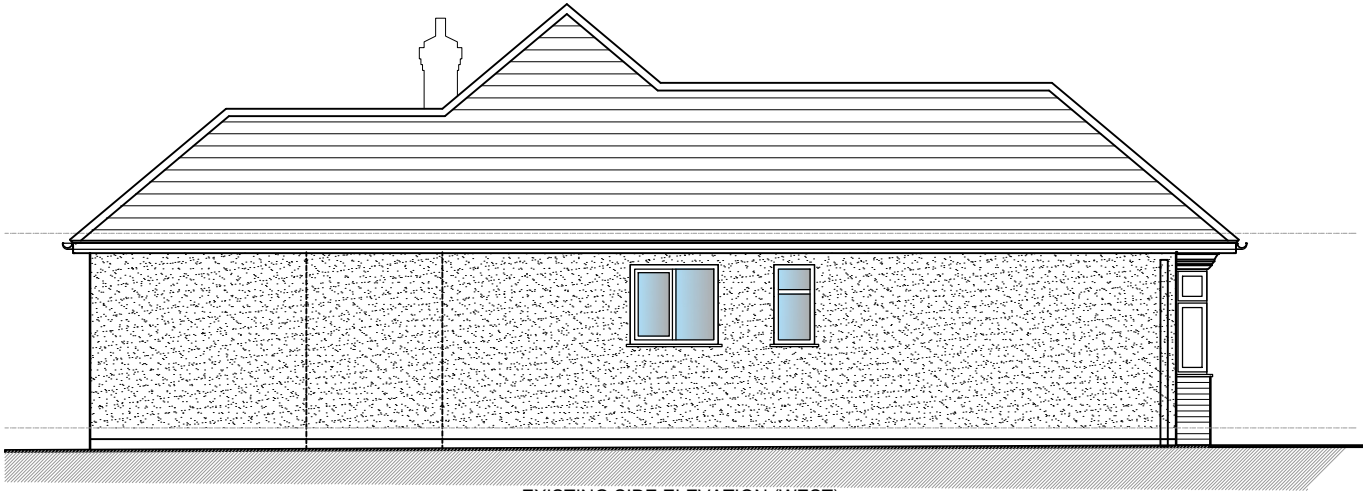

EXISTING SIDE ELEVATION (WEST)

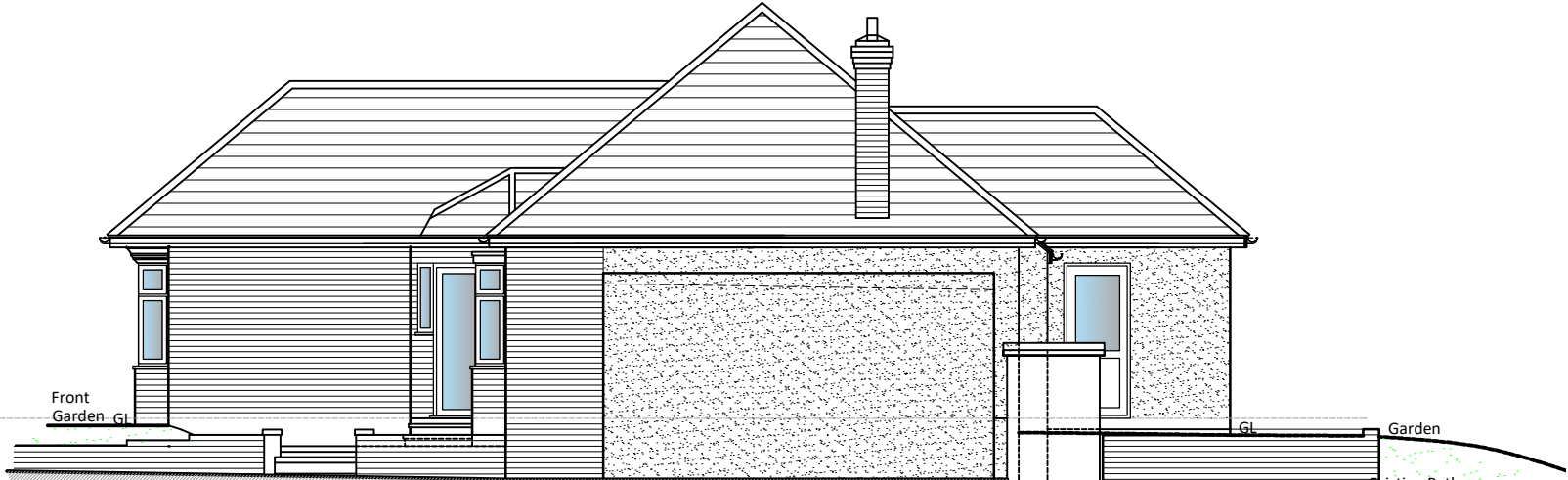

EXISTING SIDE ELEVATION (EAST)

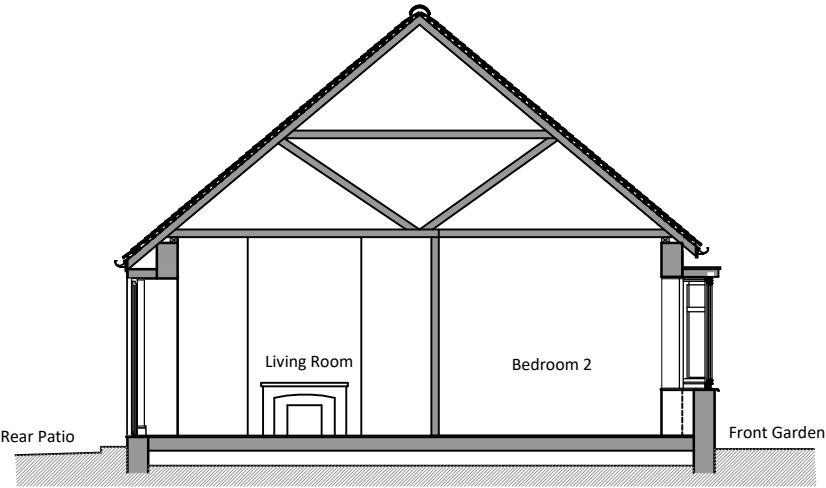

EXISTING SECTION A-A

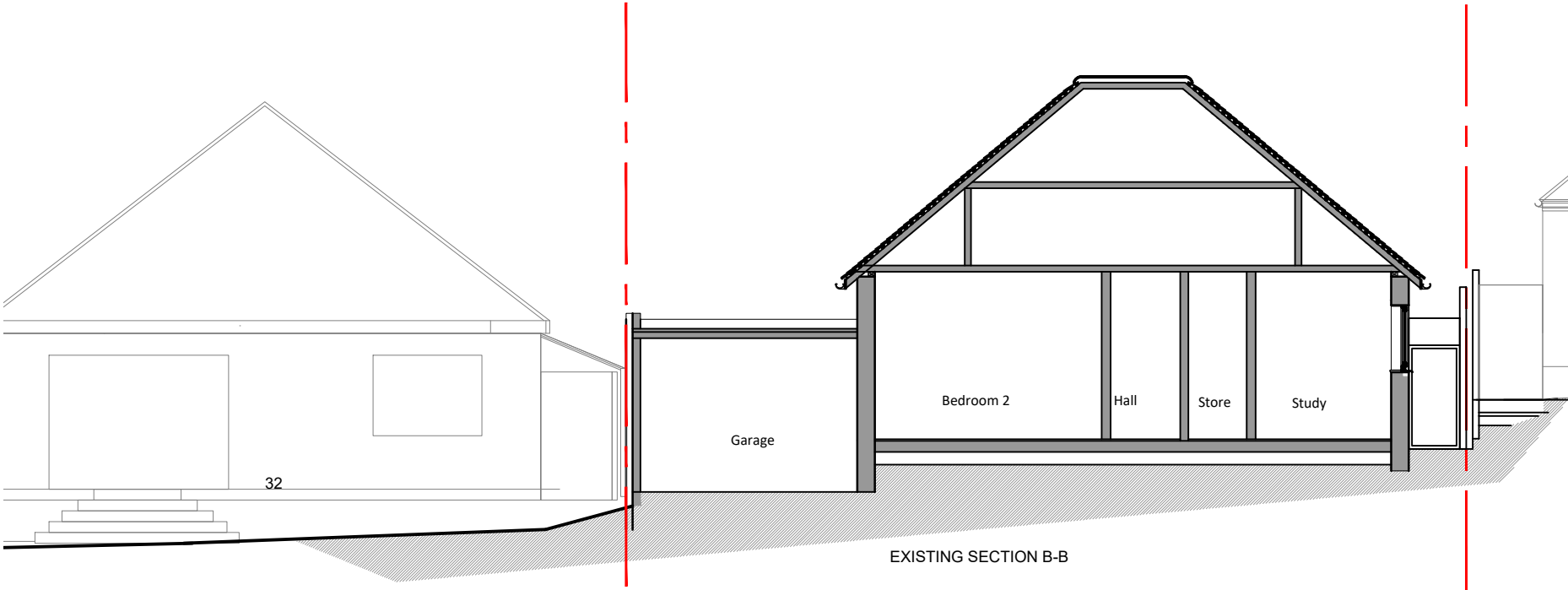

EXISTING SECTION B-B

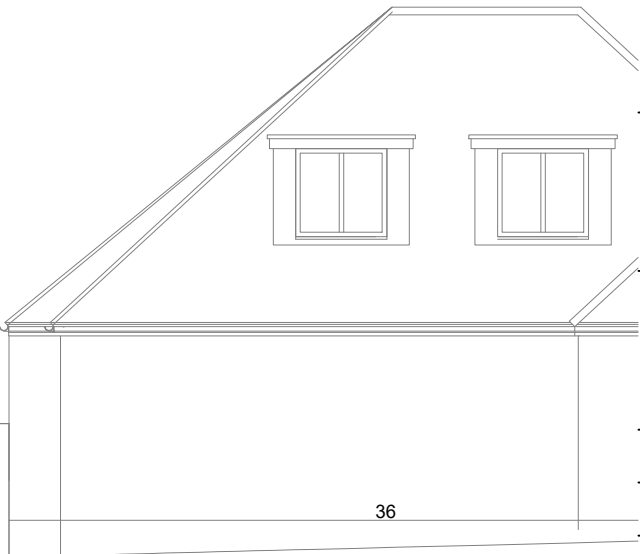

Scale @ 1:100

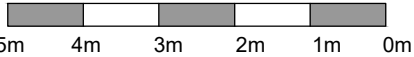

T: 07305 174448  
E: info@rs2architects.co.uk  
W: www.rs2architects.co.uk



85 Tottenham Court Road  
London W1T 4TQ



Client  
Mr and Mrs Divakar

Project  
34 Hillside Gardens Northwood  
HA6 1RL

Drawing Title  
Existing Side Elevations and Sections

Drawn MH	Date Jan 2025	Scale @ A3 1:100
Job No 2024.004	Drawing No PL029	Revision A

## Planning

**GENERAL NOTES**  
The Scheme Design and Proposals is subject to Town Planning and all other necessary consents. All feasibility studies are subject to full site survey.  
All Dimensions, areas and levels given are only approximate and subject to site survey.  
All dimensions are to be checked on site. This drawing is to be read in conjunction with all other consultants and/or specialists drawings/documents and any discrepancies or variations are to be notified to the architects in writing before the affected work commences.  
Queries relating to design of structural element to be referred to the structural engineering consultant for confirmation and approval.  
The workmanship and materials and implementation to comply with the recommendations of British Standard (BS)8000 parts 1-16 inclusive and with Approved Document to support Regulation 7 1999 edition (incorporating 2000 amendments) of the Building Regulations 2010.  
All design and construction is to be in accordance with the Construction (Design and Management) Regulations 2015.  
© RS2 Ltd

Note