

GENERAL NOTES

Rev	Date	Description	By
A	14-02-2025	Full planning issue	MH

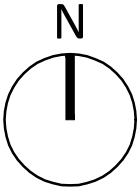

Site Area  
580.50m<sup>2</sup>  
(0.0580ha)

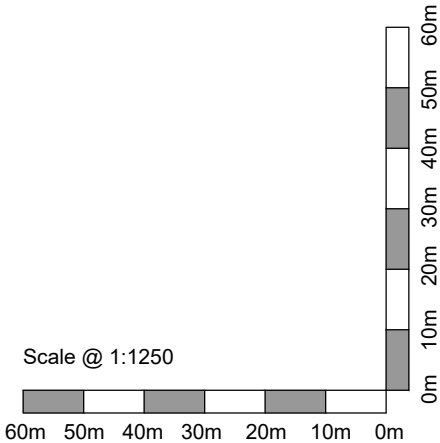

T: 07305 174448  
E: info@rs2architects.co.uk  
W: www.rs2architects.co.uk



85 Tottenham Court Road  
London W1T 4TQ



Client  
Mr and Mrs Divakar

Project  
34 Hillside Gardens  
Northwood HA6 1RL

Drawing  
Location Plan

Drawn MH	Date May 2024	Scale@A4 1/1250
Job No 2024-004	Drg.no PL001	Rev A

Planning

The Scheme Design and Proposals is subject to Town Planning and all other necessary consents. All feasibility studies are subject to full site survey. All Dimensions, areas and levels given are only approximate and subject to site survey. All dimensions are to be checked on site. This drawing is to be read in conjunction with all other consultants and/or specialists drawings/documents and any discrepancies or variations are to be notified to the architects in writing before the affected work commences. Queries relating to design of structural elements to be referred to the structural engineering consultant for confirmation and approval. The workmanship and materials and implementation to comply with the recommendations of British Standard (BS)8000 parts 1-16 inclusive and with Approved Document to support Regulation 7 1999 edition (incorporating 2000 amendments) of the Building Regulations 2010. All design and construction is to be in accordance with the Construction (Design and Management) Regulations 2015.

© RS2 Ltd

Note Do not scale