

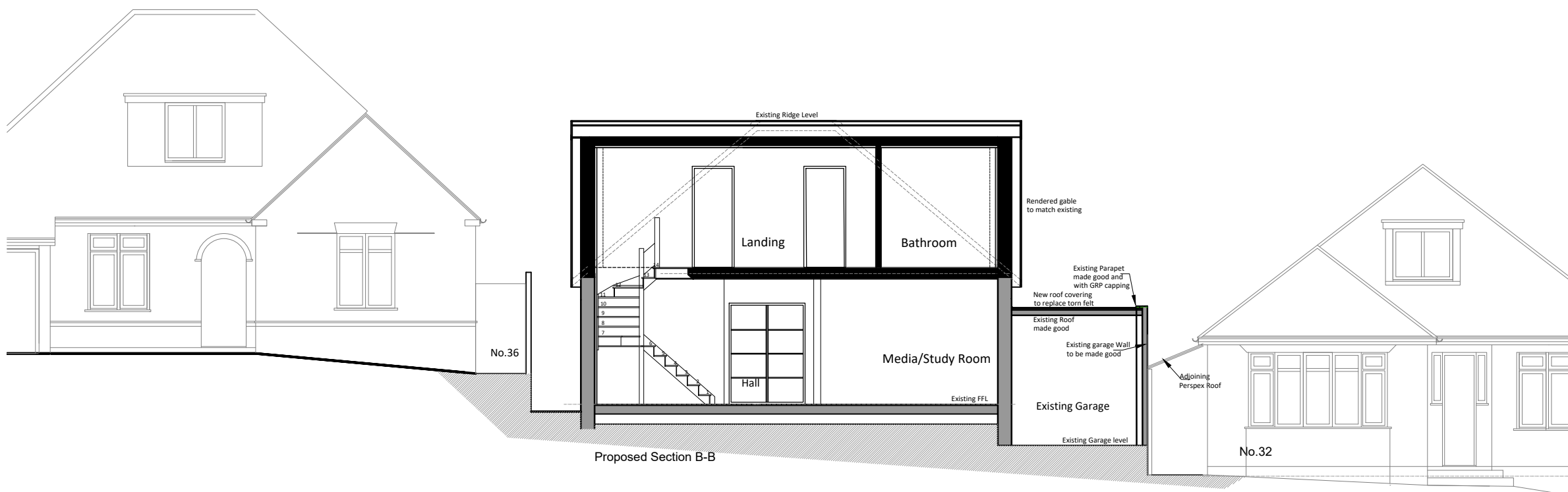

A	06-01-2025	Garage front extension removed as per Local Authority planning requirements. amendments highlighted in red cloud for clarity
---	------------	--

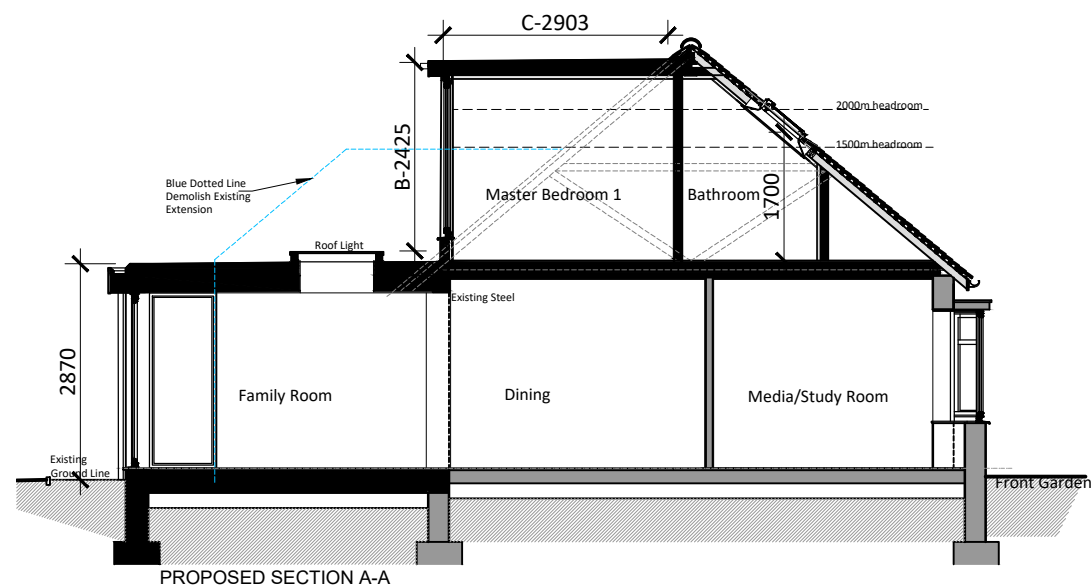
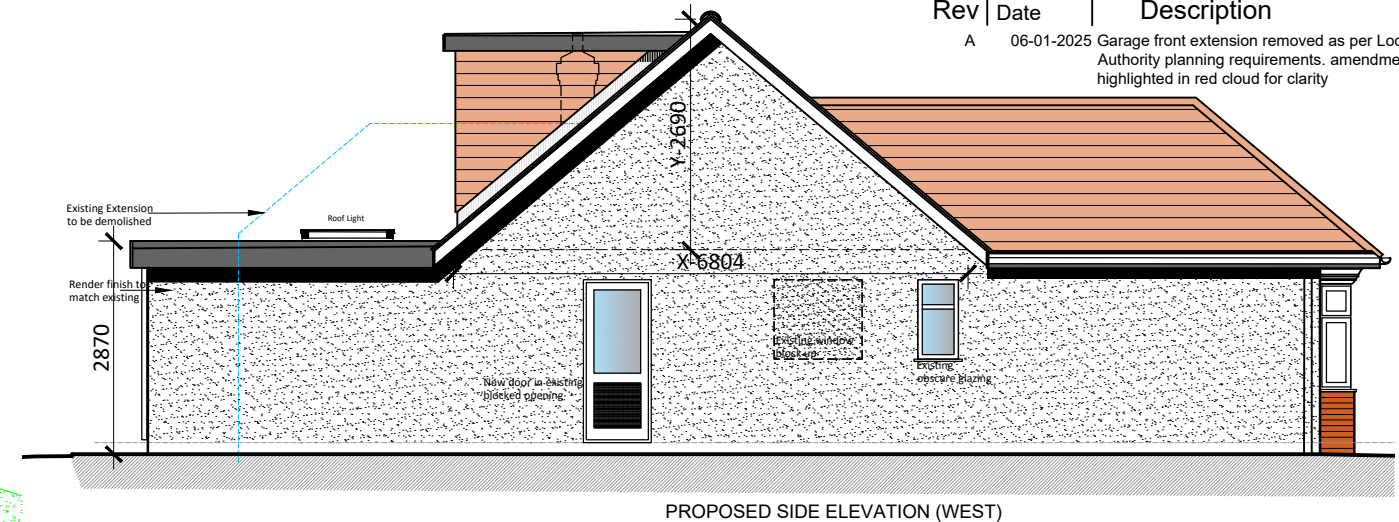
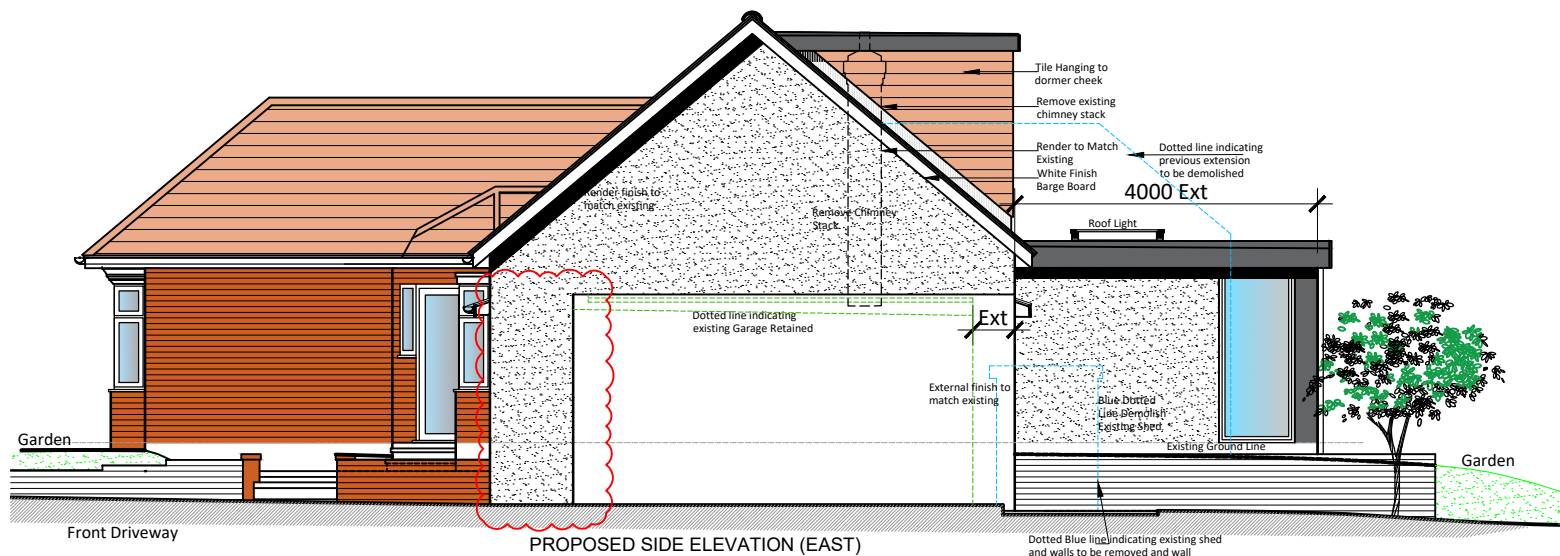

Key

- Demolition
- Existing Structure
- New Structure

Scale @ 1:100



5m 4m 3m 2m 1m 0m

T: 07305 174448
E: info@rs2architects.co.uk
W: www.rs2architects.co.uk



85 Tottenham Court Road
London W1T 4TQ

RIBA

Client
Mr and Mrs Divakar

Project
34 Hillside Gardens Northwood
HA6 1RL

Drawing Title

Proposed Side Elevations and Sections

Drawn MH	Date Jun 2024	Scale @ A3 1:100
Job No 2024.004	Drawing No PL008	Revision A

Planning

GENERAL NOTES

The Scheme Design and Proposals is subject to Town Planning and all other necessary consents. All feasibility studies are subject to full site survey.

All Dimensions, areas and levels given are only approximate and subject to site survey.

All dimensions are to be checked on site. This drawing is to be read in conjunction with all other consultants and/or specialists drawings/documents and any discrepancies or variations are to be notified to the architects in writing before the affected work commences.

Queries relating to design of structural element to be referred to the structural engineering consultant for confirmation and approval.

Contractors are to be responsible for interpreting and implementation to comply with the recommendations of British Standard (BS)8000 parts 1-16 inclusive and with Approved Document to support Regulation 7 1999 edition (incorporating 2000 amendments) of the Building Regulations 2010.

It is the responsibility of the contractor to ensure that all construction is to be in accordance with the Construction (Design and Management) Regulations 2015.

© RS2 Ltd

Note

Note