

NOTES

1. All dimensions are to be checked on site prior to the commencement of work and any discrepancy is to be reported to the construction manager before construction.
2. All work is to comply with current Building Regulations and allied legislation.
3. All contractors and sub-contractors must ensure that they have the latest issue of this drawing and details before the commencement of work on site.
4. All materials are to be used and installed in strict compliance with the relevant manufacturers instructions and recommendations.
5. All works on site, managed and implemented as a result of the designs indicated on this drawing, are to be given full consideration for compliance with the Health and Safety CDM Regulations in respect of design and implementation on site and no works are to be undertaken if it is considered that compliance with the Building Regulations cannot be achieved.
6. All dimensions shown in millimetres.
7. Footprint of buildings shown at 1.0m above ground level.

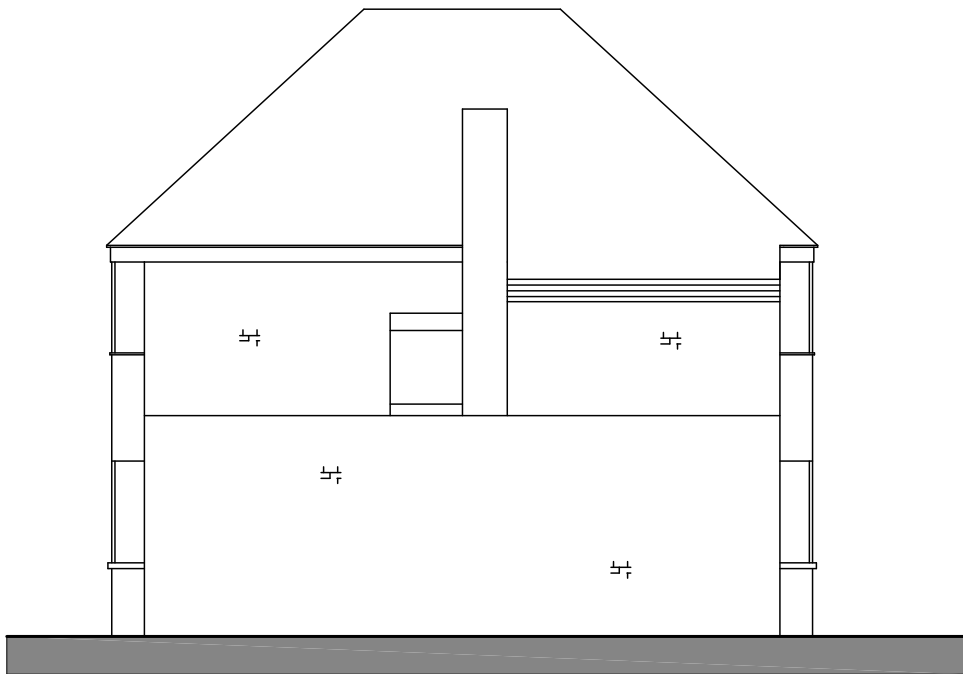

SIDE ELEVATION



SIDE ELEVATION

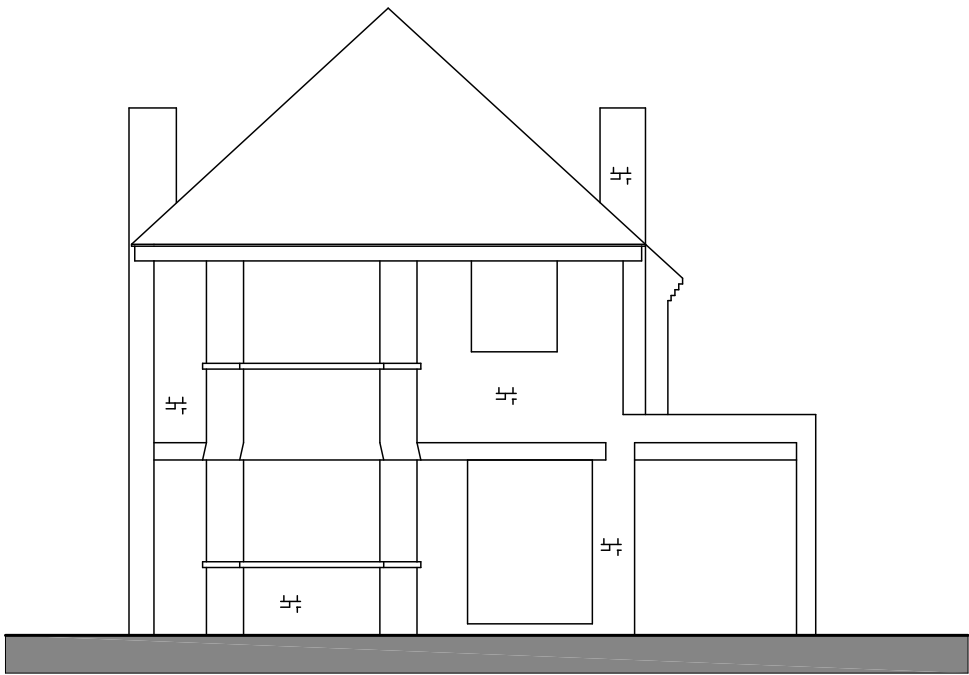

FRONT ELEVATION

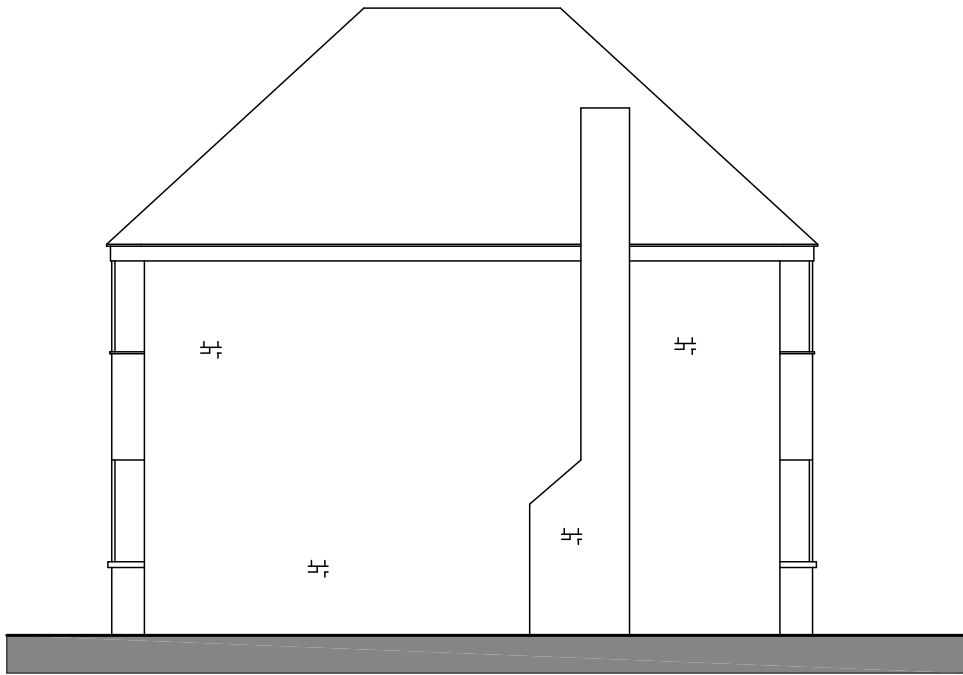

SIDE ELEVATION

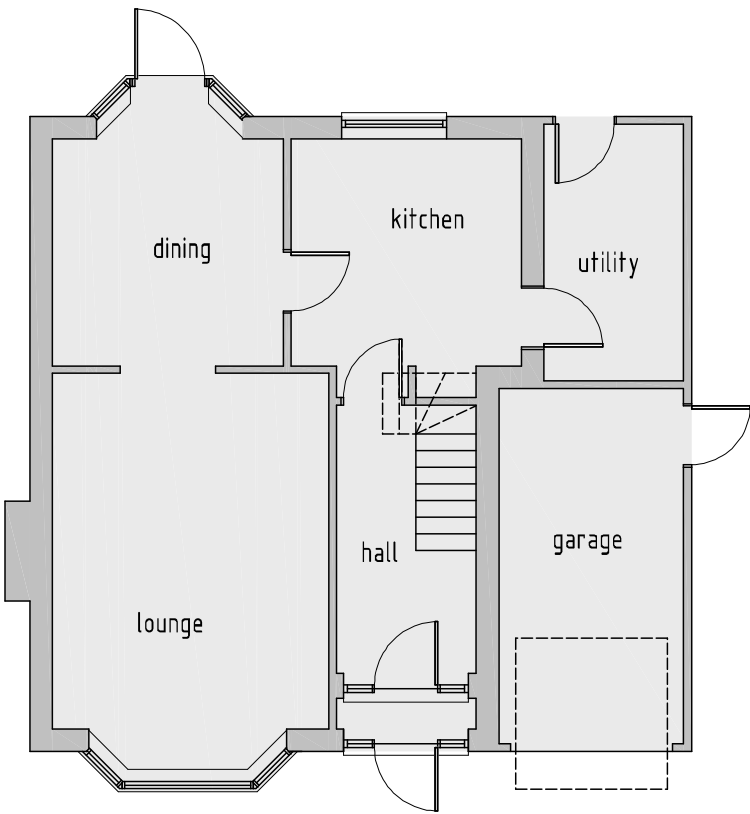
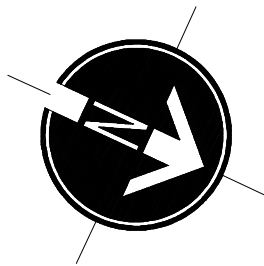

GROUND FLOOR PLAN

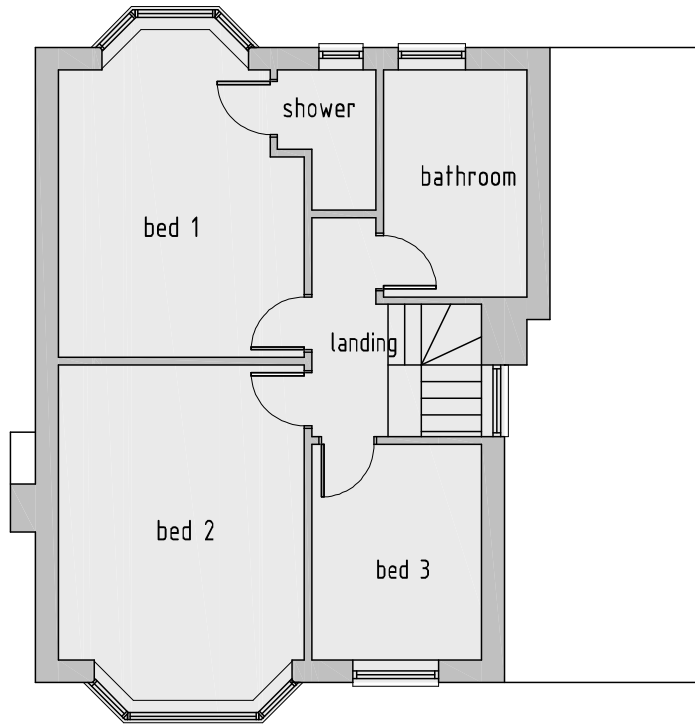

FIRST FLOOR PLAN

102.8m GIA - + 11.8m GARAGE

rev:	date:	description:	
scale:	1 : 100	A2	date: 22/03/2017
drawing no:	1267 / P / 3		drawn: AT
drawing:	PLANNING PROPOSAL EXISTING PLANS & ELEVATIONS		
project:	2 RAISINS HILL EASTCOTE, MIDDLESEX HA52BS		
client:	MR SUNDIP SHAH		



DUSEK DESIGN ASSOCIATES LTD  
ARCHITECTURE + PLANNING

01895 831 103  
info@dusek.co.uk  
www.dusek.co.uk

print history: Thursday, 6 April, 2017 12:42:01

S:\06\SEXUING 1251-1061\067 2 RAISINS HILL\1061-P-3.dwg

SCALE BAR (m)

