

1 20045 - PROPOSED NORTH EAST ELEVATION
1 : 100

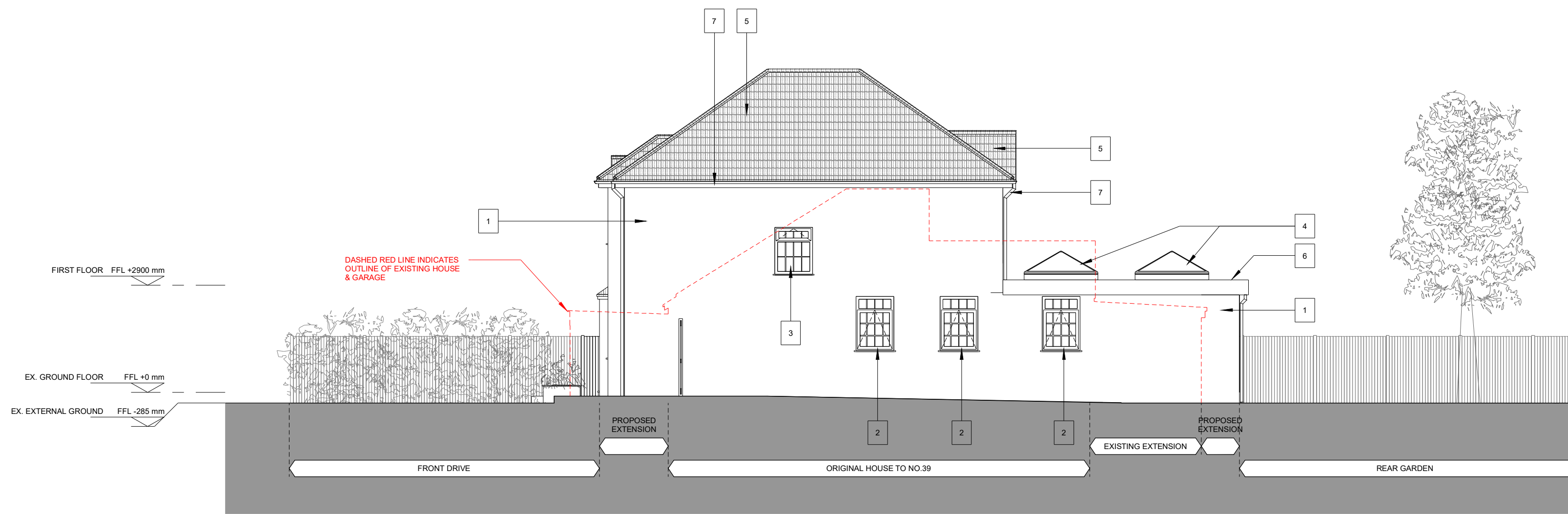

4 20045 - PROPOSED NORTH WEST ELEVATION
1 : 100

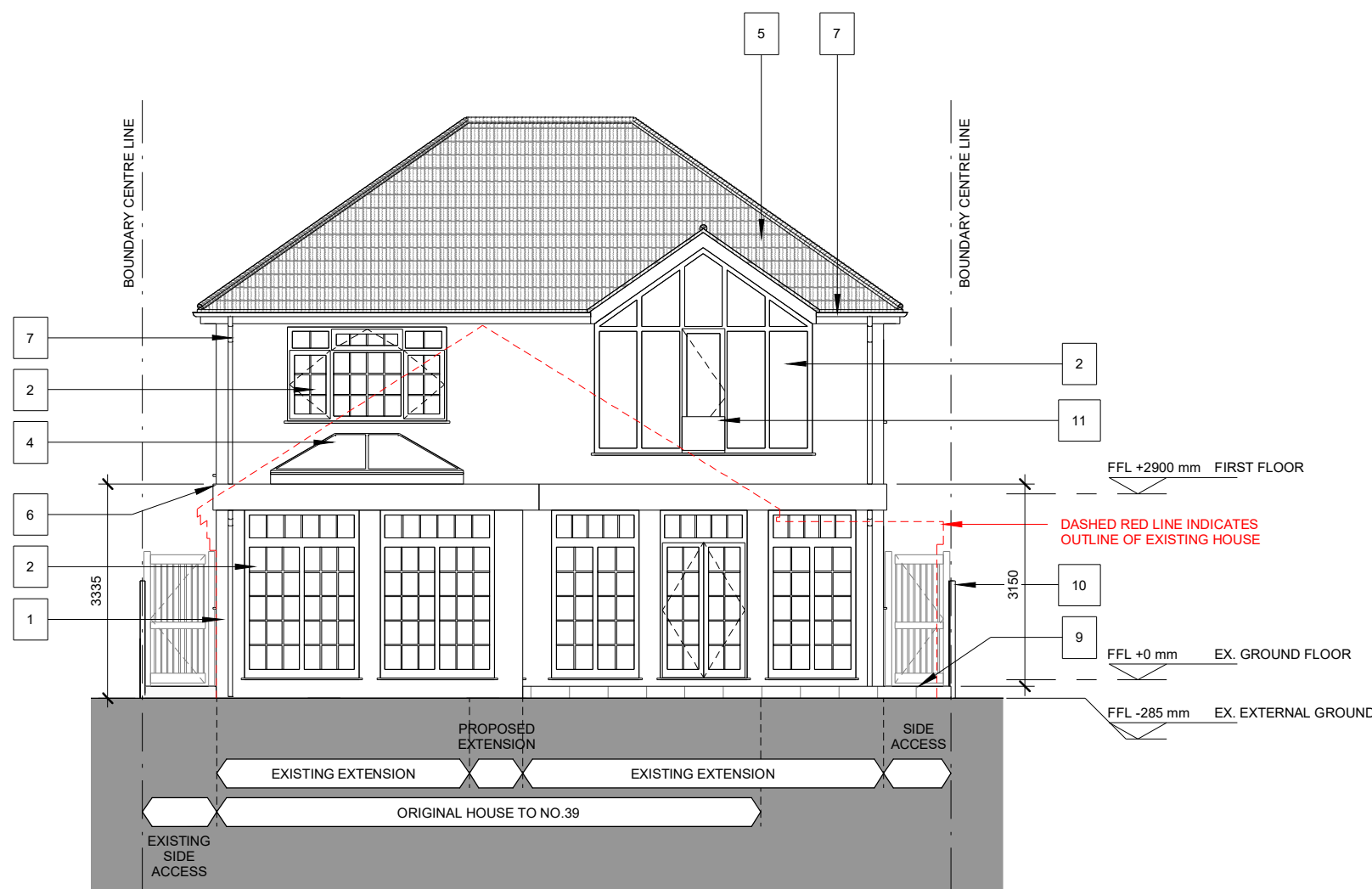

2 20045 - PROPOSED SOUTH WEST ELEVATION
1 : 100

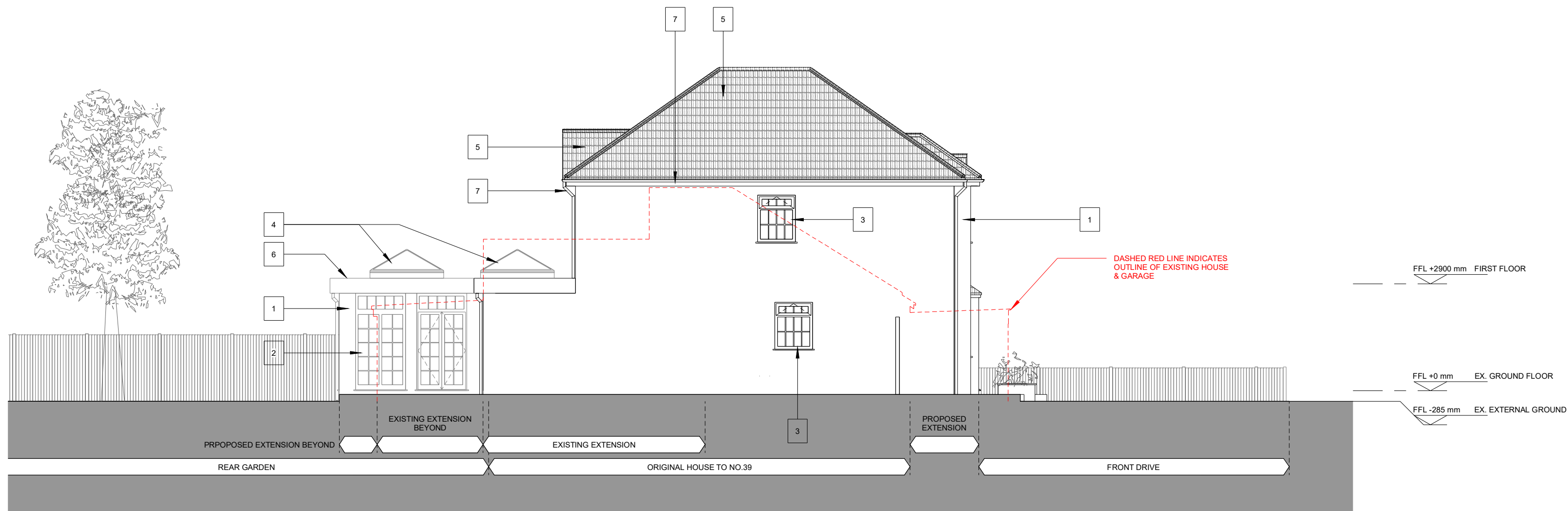

3 20045 - PROPOSED SOUTH EAST ELEVATION
1 : 100

KEY:

1. WHITE RENDER TO NEW AND EXISTING WALLS.
2. NEW WHITE ALUMINIUM FRAMED WINDOWS AND DOORS.
3. NEW WHITE ALUMINIUM FRAMED WINDOWS (WITH OPAQUE GLAZING & OPENINGS AT LEAST 1.7M AFFL.
4. NEW BLACK ALUMINIUM FRAMED LANTERN ROOFLIGHT.
5. GREY TILING TO NEW PITCHED ROOFS.
6. GRIP FINISH TO NEW FLAT ROOFS.
7. NEW BLACK UPVC FASCIA, SOFFIT AND BARGE BOARDS WITH BLACK UPVC GUTTER AND DOWNPIPES.
8. NEW BLACK METAL EXTERNAL GATE.
9. NEW MASONRY PATIO / STEP.
10. NEW TIMBER FENCING TO MATCH EXISTING.
11. NEW JULIETTE BALCONY WITH GLAZED BARRIER.



Client
AMOL VARPE: 39 OAK AVENUE, ICKENHAM,
UXBRIDGE, LONDON, UB10 8LR
Project
OAK AVENUE UB10 8LR - GROUND & FIRST FLOOR
EXTENSIONS
Drawing title
PROPOSED ELEVATIONS

Scale of A1	Drawn by	Date drawn
1 : 100	WK	18/02/21
	Checked by	Date checked
PLANNING	WK	19/05/21
Project number	Drawing number	Revision
20045	300	A

